EVENING PRESS.

FIRST YEAR—NO. 296 GRAND RAPIDS, MICH., WEDNESDAY JULY 1, 1891. PRICE ONE CENT PER COPY ON TRAINS TWO CENTS.

TOO MUCH WRANGLING

ANOTHER DAY OF CONSPIRACY EXAMINATION.

The Alleged Confessions Were Not Sworn to and can be Used Only for Reference—Adjourn d till Thursday.

The time of the morning session of police court in connection with the conspiracy case was nearly all consumed by a wrangling among the lawyers as to the admission of the shorthand reports of the interviews with prisoners taken by H. Walch, and written out without being sworn to. The reports were thrown out except as a reference for the prosecuting attorney, who held them in his hands for reference, and when witness Eastman took the stand the prosecuting attorney used the statements to put evidence in the mouth of Mr. Eastman whenever that gentleman's mind needed refreshing on any particular point.

An attempt on the part of the prosecuting attorney to prove the statements by Mr. Walch, who took them, was knocked in the head on the grounds that the court at the commencement of the trial ordered all the people's witnesses excluded from the room. Mr. Walch came in court, contrary to his order, and was barred from testifying in the case. The remainder of the forenoon was spent in examining Mr. Hyzshuber who was called and gave another through handling without eliciting anything new in the case.

Afternoon.

As the afternoon session Superintendent Eastman took the stand, but was set aside to make room for Elmer C. Webster. Attorney Dunham announced that Mr. Webster was placed on the stand to show the falsity of Eastman's statements, as made in the daily papers regarding Webster's confessions.

Webster first described his arrest and said: "Eastman called me into his office; I told him I had a wife and four children. He told me it would be a great deal better for me and my family to tell how it was. Eastman said it would be better for me if I made a statement. I made the statement because Eastman assured me that it would be better. I was injured quite badly when arrested, and they made me sit upon a rough board The following morning after I was arrested I was taken before Eastman and two detectives and they also told me that it would be better for me to tell all I knew about the matter I made no voluntary statements to the police; remembered making a statement to the police. I did not swear when I made the statement was made, neither was I after making the statement." The court ruled that the evidence was not admissable even though Webster did make the statement. Webster said he had seen Dall Ohl and knew him by sight.

The prosecutor consumed the best part of an hour in trying to get the witness to criminate himself, but failed to bring out anything new.

Mr. Eastman was called to the stand and Mr. Dunham rose to present some authorities touching Mr. Eastman's right to testify. The prosecutor insisted that Eastman take the stand and tried to force Mr. Dunham to his seat, but the plucky attorney insisted and did present a number of authorities as to Eastman's competency to become a witness after writing out the statements he proposed to swear to from the defendants under promises of leniency. The court said he did not care to hear any law or authorities, all he wanted was to find out about the conspiracy. "Then," said Mr. Dunham, "your honor is not fit to sit upon the bench as a judge." He supposed your honor's mind was open for the purpose of having both sides presented to your honor in order to decide the case upon its merits and not in the interests of a set of political tricksters or a monied corporation. I understood that your honor before coming into court announced to the foreman Fred Clark that you had already ruled and that your honor would not change your mind. That being true Your honor had better vacate the bench and make room for a judge whose mind is open to convictions free from personal feeling." The court announced that he had made no statements to the foreman Clark or any one else. Mr. Donaldson arose to interpose his objections, and the court tried to rule him down, but he finished, in spite of the request of the court to "sit down."

Mr. Eastman was told to proceed, and he recited the story that has already been published a number of times. Webster, except that the talk about buying dynamite occurred in the hallway leading to the Central Labor union hall.

The witness said: "Webster told me that the talk about getting dynamite occurred between himself, Dall Osel, Eugene Priddle and others in the hallway and not in the Central Labor union hall."

The prosecutor asked if Packard made a confession. This brought Mr. Dunham to his feet with a number of authorities, but the court ruled that he did not care to hear them. Mr. Dunham then stated that he could show that Fred S. Clark told Packard that if he made a statement it would be better for himself and all concerned and that the punishment would not be so severe for himself and that upon such assurance Packard was induced to make the statement—if any was made—with Fred Clark as assistant prompter. The court then took a recess of five minutes, and when called to order Mr. Eastman was cross-examined by Mr. Dunham. Eastman said: "The conversation between myself and Packard occurred in an office Packard was brought there by an officer; could not tell at whose request Packard was brought there. I had Packard brought into the office to investigate the case, in order to determine who was guilty of the conspiracy." Witness admitted that he held no state or county office, but talking with Packard I did see what he could learn. He said, "the notes were not read over to Packard when taken or when reduced to writing." He admitted he did not tell Packard that whatever statement he made would be used against him before the statement, but waited until he had first got the statement and then told Packard the statement would be used against him at the examination; that Packard had no one present at the time of the statement but myself. Packard said he what he should do.

Packard then took the stand. He said: "I first talked with Fred S. Clark about the matter and Clark told me that if I made a clean breast of the matter it would go easier with me; my brother-in-law also told me it would go easier if I made the statement. I then made the statement after being assured by Fred Clark and my brother-in-law Mr. Carhart that it would go easy with me."

Mr. McKnight made a vain attempt to criminate the witness by his own testimony, but Packard refused to answer the questions put by the prosecuting attorney. Mr. Dunham then pictured the meeting of Fred S. Clark and superintendent and their backsays He openly accused Eastman of dishonesty in getting the confession from Packard He said Fred Clark trotted around like a dog; whispered confiding words in the ear of Packard. Immediately afterwards the prison doors were opened and Packard taken before the high executioner Eastman where the statement was made.

Eastman then took the stand and said that Packard said "he and others met in front of the Star bakery Friday night and they talked over the car strike; that Packard and others went to machine shops to get saws to cut the cable with; that they were unable to get them in the shops and Priddle gave Packard 50 cents to get them of Foster, Stevens & Co; that some one came down out of a stairway and said the saws were all rusty; that Dall Osl was unnerved to lead the party."

Eastman could not remember who Packard said was going to do the work of blowing up the wheel. He remembered that Packard said some were going up south to tear up the tracks. Eastman also remembered having a conversation with Quackenbush, who told him that two men came to the Teamsters' union and stated that the car drivers needed some assistance, and they were requested to come over to the Central Labor union hall; that a number went up to the north end.

Mr. Allen objected to the mode of examination proposed because the prosecuting attorney had the statements before him from which he asked the questions. The court ruled that the position was well taken, and Eastman could remember half as well what occurred as when prompted by Mr. McKnight. Eastman said he remembered the conversation with Priddle. The first occurred the following morning after the arrest, but Mr. Eastman could not separate this conversation from the others. He said: "Priddle was kept in Police headquarters, in the ladies' cell, where he was interviewed by members of the street car company, among them A. J. Bowne." Witness held a conversation with Mrs. Priddle and E A Carpenter, but did not advise Carpenter and Priddle's wife to induce Priddle to make a confessor. The conversations between Eastman and Priddle occurred daily. Eastman then gave Priddle's confession as he remembered it; he said, "Priddle stated that he was a member of the Car Drivers' union, and a member of some committees; that they went to the scene, as already described; that Dall Ohl had the crowd, and that when the raid was made Priddle cried out to the men to stand their ground He said the scheme to blow up the wheel had been talked some time; that it was left in charge of a committee, with sole power to act—the committee consisting of Dall Ohl, himself and Kruskopf. He said they had tried all lawful means to settle the strike, and it was agreed at a private meeting of the Car Drivers' union to resort to violence." This was all Eastman could remember witness being prompted, and the people's attorney, by refreshing Eastman's mind, brought out the evidence that Dall Ohl occupied the chair at one of the meetings. He said the members of the union were not to know that a committee to plan violence had been appointed, and it was not to be known who the committee was The notices were sent out in sealed envelopes; the secret meetings were held at the Central Labor union hall." He said: "Mr. Duffey went to one of the other unions and requested them to come to the Central Labor union hall; others went to other unions, and at a final meeting held in Central Labor union hall all agreed to go up to the wheel pit." He said: "Paul, Duffey, Dall Williams, Eugene Priddle and several others were heartily in favor of violence and expressed a willingness to take part; that Packard and others went to get saws to cut the cable." Eastman showed the conversation between himself and Bishop, but is failed to establish any conspiracy, rather tending to show that nearly all who went up to the North End did so after being assured that no harm would come of going up and that the crowd were simply 'going up for fun" with no intention of doing anything wrong The case was then adjourned until Thursday morning.

MORE CYCLONES.

Hard Luck for Kansas and Missouri Farmers.

ST LOUIS June 30.—Brief dispatches from Saveral points in Kansas and Missouri are to the effect that another hurricane swept through a wide section of those states yesterday. Emporia, Kas., reports a heavy rain and wind storm which nearly completed the damage to grain and fruit crops by last Tuesday's cyclone.

From Oswamata, Kansas, the report is that it is feared that wheat and oats will be almost a total failure. A dispatch from Sedalia, Mo., says a terrible wind rain and hail storm swept over Sedalia and Pettis counties yesterday. Standing wheat is laid low, with the heads twisted and wrenched was scattered in all directions. In the city the hail broke a large amount of window glass, and the streets were running streams

Stopping the Gold Exports.

NEW YORK, June 30 —The Post says: Another curious development in the sterling exchange market today made an abrupt change in the course of stock exchange rates, said to be Drexel, Morgan & Co, appeared unexpectedly in the market as a large seller of sterling. Rates depressed sterling rated at once, and will, in all probability, prevent further export of gold this week, especially as the arrangement for the July interest payments on the other side are now about ended.

Holland and Milwaukee.

HOLLAND, June 30 —The new steamboat line between this city and Milwaukee was opened today. The City of Marquette and the City of Fremont will make alternate trips and the business outlook for the new line is very favorable.

READ Mich. Cen. special time card for the races.

MISSOURI FLOODS.

The Danger Period Passed at Kansas City.

KANSAS CITY, Mo., June 30.—Unless something unusual occurs the Missouri river has about reached the highest stage. This evening the water is 26 feet and two inches above low water mark. The rise was nine-tenths of a foot in 24 hours. Unless heavy rain sets in the danger period is passed. Up river advices state there has been a fall of five inches in 24 hours at Sioux City and Plattsmouth, and a four inch rise at St Joseph Harlem is still flooded, and the streets are navigated by skiffs. There was not much damage to business houses, as the goods were removed before the flood came. The river must rise ten inches before it breaks the banks of the Burlington tracks on the opposite side of the river.

LAKE IN THE DESERT

A California Desert Being Flooded with Water From the Colorado River.

TUSCON, Ariz, June 30 —A Star special from Yuma, says the Colorado desert basin at Salton, 60 miles west of Yuma, is filling up with fresh water from a subterranean passage, believed to be connected with the Colorado river, caused by the high water of last February. At last advices the desert had been converted into a lake five miles wide. Machinery is being removed from the salt factories at Salton.

The Southern Pacific railroad track passes through the basin for more than 50 miles, its lowest point being 263 feet below the sea level. The Colorado river is 160 feet above the sea level at Yuma If the subterranean passage connects with the Colorado river above, Yuma lake will be over 400 feet is depth and over 50 miles long. It the waters continue to rise the Southern Pacific track will be submerged for nearly 100 miles, and the great desert of Colorado will be converted into a vast lake.

Later—Investigating

LOS ANGELES, Cal., June 30.—When the story of rising water near Salton first reached the Southern Pacific officials here they paid no particular attention to the rumors, but they finally decided to make an investigation. An Indian runner was sent out with instructions to follow the river where the water leaves the river, if such be the case, and to make a thorough examination as to how it passes through the sandhills and reaches the desert. It is believed that the water leaves the river just above Pilot Knob, near Yuma, nearly sixty miles from Salton, and works its way through the dry sand to the low ground on this side of the river It will probably take two or three days for the Indian to make his report. A 14 foot boat, with two sailors, was sent from San Pedro to Salton last night. From that point a boat provisioned for a week's cruise will be used this afternoon to attempt to reach the source of the flow, while the Indian runner follows the bank of the river from Yuma. As the water does not come within a mile of the railroad track there is no obstruction to traffic and no immediate trouble is apprehended Advices from Yuma last night said the river at Yuma was 22 feet and is from 14 to 16 inches deep around the salt works. One hundred square miles are reported under water The railroad company has men out to ascertain the depth of the water and probable causes. A dispatch from Salton last night stated that a strong wind from the west had just set in, driving the water to the south. The water has not raised any since yesterday noon, when it was 14 inches deep Too thermometers registered in the sun 145 degrees at 5 p m This atmosphere was very humid.

The Latest.

LOS ANGELES, June 30.—The floods in the Colorado desert continues. The water has risen so much that the mines at Salton have been abandoned and the water having assumed the force of a torrent, railroad trains having been washed away. Ten square miles are now covered with water.

FRANCE DON'T LIKE IT

The Triple Alliance Renewed for Six Years

LONDON, June 30 — A Berlin dispatch says that the renewal of the triple alliance is no longer a matter of speculation. Italy's formal adhesion has been received by both Austria and Germany, and the action on it has been assigned by Emperor William, who said in a conversation yesterday that it renewed the triple alliance for six years. The French government appears to have had an inkling of what was going on, and the publication has been delayed because of difficulty in the foreign policy of France and renewed efforts to exact pledges of co-operation on the part of the czar. Bismarck's proposal to use France's Mediterranean to uphold the existing status, England has practically joined the triple alliance, and this fact is also recognized by the French ministry. In Paris Count Taffe expressed his deep pleasure yesterday over the renewal of the dreibund, adding that it went far toward removing the clouds that had obscured the European horizon

More Earthquakes in Italy

ROME, June 30—The inhabitants of a large portion of the province of Veronia were thrown last night into a state of wild excitement and fear caused by a series of severe earthquake shocks Houses were so shaken that in several cases the walls collapsed, and in others chimneys and portions of the roofs, or large cracks appeared in the walls. In spite of the damage done there was no loss of life, but some time elapsed before the terrorstricken inhabitants would return to their homes.

Australian Election Returns.

SYDNEY, N. S. W., June 30.—One hundred and thirty-three election returns have been received These returns make a great change in the balance of parties, the Ministerials numbering 51 members, the opposition 53, the Labor party 26, and the Independents three.

Go to Detroit via D., L. & N

THEY'RE HUSTLING NOW

THE LEGISLATURE MAY ADJOURN THIS AFTERNOON.

"Jack" Hayward Objects to Being Classed with the Grangers—Detroit's Cherier Killed—The Election Bill Passed the House.

LANSING, June 30.—The dignified senators are both wroth and wrathy. The election bill and the tax bill are hung up in the kindergarten end of the capital. Both are lengthy and important measures. The houses worked until noon on the election bill and then the bill was tabled to take up the senatorial apportionment bill. The Republicans had prepared a substitute for this measure and at the proper time the same was sprung on the house. The preparation of this substitute entailed much needless labor as it was promptly voted down.

Having squelched the Republicans it remained for the house to sit down upon "Jack" Hayward. Jovial "Jack" protested because the Seventh ward of Grand Rapids had been grouped with several townships in Kent county to form a senatorial district "Just to get a barb at him" because he lives in that ward "It is an outrage upon the Democracy of the Seventh ward, not upon me, because I am only one of the ward," said he. He wanted the bill amended. The house saw fit to heap this indignity upon "Jack" and his Seventh ward and so the individual in question voted "no" upon the passage of the bill. Representatives Cook and Tripp, Democratic patrons, voted in the negative, as did also Representatives Lawyer, Chisholm and Miles, patrons. The bill was passed, receiving 55 votes.

The house then proceeded to squabble with the senate by non-concurring in the amendments made by the upper house to the world's fair bill A conference committee will be appointed which may defer its adjournmnk.

The committee on state affairs has recommended the passage of the concurrent resolution of Senator Gibers to let Miss Scott of the Adrian reform school for girls, pay for the little investigation she instituted a short time ago. That committee has also reported, without recommendation, the Sharp free labor employment bureau bill

The Senate

Senator Brown has again grown weary. This morning he asked for a leave of absence for the balance of the session. It was granted. Senator McCormick's bill to regulate tel phone charges was taken from the table and referred to the committees on state affairs and judiciary jointly. In the afternoon the senate killed the Detroit charter bill, compensated some clerks for extra work, and then took a half hour's evening, taking much as it found itself without a quorum.

The Doyle-Munthe investigating committee will report soon. The committee held a long session yesterday afternoon. All the information that could be gained from Representative Berkworth was that the committee had agreed that Mr. Munthe was the Ironwood representative and that if the entire committee agreed to the report with himself and Representative Hall it would be a miracle.

Just before the afternoon recess the election bill was passed by the house. This evening the house is considering the tax bill, while the senate is working hard on the election bill. There are prospects of adjournment tomorrow evening.

A MILLION OR NOTHING

The New York "Times" Has a First Class Libel Suit

NEW YORK, June 30 —The officers of the New York Life Insurance company have decided to sue the Times for libel on account of articles that have been published in that newspaper in the last two or three weeks reflecting on the management of the company's affairs The company's counsel, William B. Hornblower, has been instructed to give notice to the editor of the Times of the proposed action and to prepare at once the necessary legal papers. According to those instructions Mr. Hornblower late yesterday afternoon sent to the editor of the Times a letter informing him that the New York Life Insurance company would begin an action against the proprietors, publishers and editors of the Times for publishing aggravated and unfounded charges against the officers of the company and their managements of its affairs

The necessary papers will be drawn up with as possible dispatch and the action begun immediately. The amount of damages that will be claimed is not definitely announced, but it was said that $1,000,000 would be near the figure

"If we have been injured at all by the publication in the Times," said an officer, "we have been injured to the tune of a million." President William H. Beers is on his way home. According to advices received by the company he sailed from Southampton on Sunday. Before doing so he sent the following dispatch:

Kind greetings. Warm thanks to each and every one of my friends. I don't think I shall be long absent. In the business of our magnitude mistakes are inevitable, and we compare favorably with others, but my integrity of purpose cannot be shaken. General net results are the touchstones in every business.

Poisoned by Ice Cream.

RUTLAND, Vt., June 30.—The ladies of the Christian church at Brushton, N. Y., gave the first ice cream social of the season Saturday night last. Forty-three people who ate the ice cream were poisoned. The pastor of the church and two ladies have died, and others are in a critical condition.

An Archbishop Dying

WINNIPEG, Man., June 30.—Archbishop Tache, who for two decades has been the head of the Roman Catholic church in the Canadian northwest, and the foremost Canadian prelate, is lying at the point of death. His recovery is believed to be impossible.

READ Mich. Cen. special time card for the races

HOMES FOR JEWISH REFUGEES.

Hirsch Fund Trustees Buying Land in Connecticut.

HARTFORD, Conn., June 30 —A deal has been recorded in Marlboro, in this this county, transferring to the Baron Hirsch fund trustees a large tract of land in that town, on which buildings are to be erected and occupied by benificiaries of the Hirsch charity. This is one more number of charitable institutions that have been established throughout the United States by Baron Hirsch, the philanthropist, who has so much for the Jews The Marlboro place will be colonized by poor Jews shortly. A similar purchase has been made not far from New Haven, and it is the intention of the trustees of the fund to buy up other lands in the state. A thrifty colony, well guided, will, no doubt, succeed in Marlboro, owing to its many natural advantages.

NOW FOR THE RACES

Everybody Ready and Fine Sport Promised This Afternoon—Pointers from the Pools

The Morton was even livelier than usual all day yesterday and last night; over 100 cot beds were strung around the house in all sorts of places to accommodate the guests. Horsemen from all over the country have come to see the races.

The selling of pools last night was lively and went with a vim and push that brought to mind the great scenes at Sheepshead Bay and Jerome Park Indiana Belle was the favorite in the 2:30 class and Ripple in the 2:18 class Following is the programme and list of entries for today:

2:30 class—Trotting—Ch. m., Mollie Talbert, 2:29, by Mambrino Gift, James Talbert; br. m., Indiana Belle, 2:29¾, by Miner Chief, Croxton Bros.; b. g., Wm. N., by Prince P.-ter Wilkes; br. s., Canon, 2:29, by Nugget, M. Dillon; b. g., Ryland T, by Ledger, Jr., G. B. Stewart; b k. g. Free Trade, 2:29, by Young Wilkes, Isaac Turner.

2:18 class—Bk. g. Sivvie, 2:19, by Kentucky Prince, Quimby & Cusick; br. m. Ripple, 2:19¾, by Durock, Standard stock farm; s g. Play Boy, 2:19¾, G W. Leihy & Son; b. g. Lord Byron, by General Benton, Marcus Daly; b. g. Walter E 2:18, by Patchen Mambrino, G B Stewart; bk g. Tariff, 2:20, by Young Wilkes, Isaac Monroe; br. m. Vic II., 2:18, M. Salisbury.

Stake for foals of 1889—Best two in three; $100 added by the association—Bay f. Wealthy Hilton, by Robert McGregor, Charles Riesdorf; ch. c Gif O'Neer, by Sphynx, Sutherland & Bauljamin; br. c. Redoubt, by Masterlode, Wm. Hastings; bay c. North Star, by Dan Middleton, W. W. Pierce, Monbars.

Take the Michigan Central trains and when you reach the grounds take your choice of horses, pay your money, shut your eyes and when you open them, see if you ride home or walk.

THE BONDS ENDORSED

Returns from the Special Water Works Election.

Less than one-fifth of the voters of the city had interest enough in the special election to go to the polls yesterday, but the results as it would have been, except that the majority would have been larger. The proposition to issue the water bonds was endorsed by a large majority as will be seen by the following statement of the result:

	Yes	No.	Maj Yes.
First Ward—			
First preclnct.....	80	41	
Second precinct.....	115	41	
Third precinct.....	105	11	
Fourth precinct.....	41	12—	246
Second Ward—			
First precinct.....	35	10	
Second precinct.....	96	10—	111
Third Ward—			
First precinct.....	69	23	
Second precinct.....	115	12	
Third precinct.....	91	27—	213
Fourth Ward—			
First precinct.....	57	8	
Second precinct.....	41	5	
Third precinct.....	156	15	
Fourth precinct.....	136	15—	347
Fifth Ward—			
First precinct.....	93	64	
Second precinct.....	101	50	
Third precinct.....	61	12—	129
Sixth Ward—			
First precinct.....	165	20	
Second precinct.....	85	67—	173
Seventh Ward—			
First precinct.....	102	7	
Second precinct.....	90	25	
Third precinct.....	96	16—	240
Eighth Ward—			
First precinct.....	65	13	
Second precinct.....	77	16—	114
Ninth Ward—			
First precinct.....	73	17	
Second precinct.....	115	38—	132
Tenth Ward—			
First precinct.....	59	25	
Second precinct.....	81	15	
Third precinct.....	109	15	
Fourth precinct.....	88	23	
Fifth precinct.....	64	19—	273
Totals.....	2,640	662	1,978
Total vote—3,302.			

Southern Pacific Steamer Lost.

PORT RADS, La., June 30.—Advices just received here state that the Southern Pacific company's steamboat Helen Meade, while being towed to Nicaragua by the William G Hews, sank, and is a complete loss. The Helen Meade was being sent to Nicaragua to be used in lighting barges in that country for larger vessels of the Southern Pacific company, and was a steam vessel valued at about $60,000.

Suicide at Kalamazoo.

KALAMAZOO, June 30 – Allan Evans, a prominent farmer of this county, committed suicide this morning by blowing off his head with a gun. He was a member of the Fifth Michigan cavalry and a respected citizen. He has only spoken in whispers for years, but recently recovered his voice. Despondency was the cause. He leaves a wife and two children

He Has Killed Ten Men.

KNOXVILLE, Tenn., June 30.—The famous outlaw and murderer, Berry Turner, leader of the notorious Turner gang which has operated in the vicinity of Cumberland Gap, was arrested today. Turner has murdered ten men.

Go to Chicago via C. & W. M.

BOSS QUAY MUST GO.

The Philadelphia Manifesto Means Business

WASHINGTON, June 30 —That editors of the Philadelphia Republican issued yesterday against the continued rule of Boss Quay in Pennsylvania caused something of a breeze in Washington. Congressman Bingham of Philadelphia said this morning that the signers of the address evidently meant business and that it was a movement which he feared was bound to grow. Of the 250 names which appear as signers Mr. Bingham said there were not a dozen politicians, "but," he said, "there is represented there not less than $50,000,000 of wealth, a dozen rich congregations and scores of people of the very highest prominence in social circles. It is a movement that meant mischief and I'm afraid it all comes of that confounded Keystone affair. The people of Philadelphia are simply disgusted with the shameful manner in which is one of the means they have taken to show it. They will probably take a worse one at the elections is the Republican leaders are not careful."

Mr. Bingham was chairman of the postoffice committee in the last house and is a particular friend of John Wanamaker. He said: "I think Quay is right. If he has come under a cloud it is because he has tried to help his friends."

WASHINGTON'S RACE WAR.

Further Particulars of the Sunday Evening Battle

SEATTLE, Wash., June 30 —The outlook at the Franklin coal mines is still threatening, and Colonel Hynes has telegraphed here for another company of militia, with more ammunition. There was no serious trouble yesterday, however. Porter Robinson, one of the mine bosses, was brought here charged with killing Tom Morris and Ed. Williams, leaders of Sunday's riot. The fight lasted fully half an hour, resulting in the death of the two men named, and the wounding of four strikers, two women and one colored man.

The trouble commenced on the arrival of the evening train from Newcastle with a number of guards, who escorted a load of negroes to the latter's camp. It was dark when the train was pulling into Franklin It was fired upon by some of the white miners from ambush. The guards returned the fire from the train and when the train stopped at the depot the white miners commenced firing upon the negroes' camp. The negroes went wild and could not be restrained by the guards. Securing their arms they poured volley after volley at their assailants, and only ceased when the latter dispersed. Over 1,000 shots were fired.

MYSTERIOUS MURDER

A Tough Story from Germantown, Tenn.

NASHVILLE, Tenn, June 30.—A shocking tragedy was enacted in the quiet village of Germantown, Tenn., last night, where a negro boy named Hugh Prewitt was instantly killed. The killing occurred in front of a negro church, about half a mile east of town, and though there were 200 negroes in church, and, as usual, a number congregated about the door, no one was found who could identify the murderer. Prewitt's body was found with a butcher knife nearly a foot long sticking in his breast. Coroner Stockland essayed to pull it out, but could not. A small line was fastened to the knife, but still it could not be pulled out, and it was not until a loop was made in the rope and a strong stick passed through it, with two men pulling at it, that the knife was finally withdrawn. The knife passed through the breast bone, and had penetrated an inch deep in the vertebra. There was no actual eye-witness to the killing. Suspicion attaches to a negro named Moss Johnson, with whom Prewitt had a difficulty early in the day.

SMITH AND SLAVIN.

They Fought Thirteen Rounds Without a Decision.

SAN FRANCISCO, June 30 —The finish fight between Jack Slavin and Billy Smith at the Occidental club tonight for a $1,250 purse attracted a big crowd. Slavin weighed 161 and Smith 163 when the men entered the ring at 8:30 Billy Jordan was referee. Smith started out by forcing the fighting and both landed body and face blows without effect. Smith had a little the best of it in the third round. Slavin got in the first heavy blow in the fourth. Slavin got the worst of the fight in the sixth round, but was still fresh. The fight developed into a regular slugging match. Slavin had a slight advantage in the eleventh. In the eleventh Smith was a little winded Slavin had the advantage in the ninth The hitting in the last three rounds was very heavy. The tenth and eleventh failed to decide the fight Smith had slightly the best of the twelfth round, smashing Slavin twice on the face Slavin got in the only heavy blow in the thirteenth. Smith was winded at the close.

California's Hot Wave.

SAN FRANCISCO, June 30 —The excessive heat continues throughout California, doing great damage to fruit and grain. At Winters and other points today thermometers marked 111 degrees in the shade.

"Old Probs" is a Wolverine

WASHINGTON, June 30.—Mark W Harrington, editor of the American Meteorological Journal, and professor at Ann Arbor, Michigan, has been appointed chief of the weather bureau.

Assassinated His Wife.

BROOKHAVEN, Miss., June 30 —Thos. Graham, colored, deliberately assassinated his wife last night, filling her body with buckshot. Jealousy was the cause.

Confessed On the Scaffold

RIPLEY, Miss., June 30 —Sam Cox, colored, was hanged here today for the murder of his brother a year ago. He confessed his guilt on the scaffold.

Jealous Murder and Suicide

CHICAGO, June 30.—George Sleinnan being jealous of his wife quarrelled with her tonight, ending in mortally wounding her and then killed himself.

ROYALLY ENTERTAINED

THE PRESS CLUB EXCURSION UP THE RIVER.

Music, Dancing, Merriment and Refreshments on the North Park Company's New Pleasure Boat

At 9 o'clock yesterday morning the new boat "North Park" left the dock at the North Park pavilion, having on board some thirty members of the Press club, including wives, sisters and sweethearts The occasion was the complimentary excursion extended the club by Superintendent Huntly Russell and the North Park company. Werzburg & Bronson's band furnished the music for the occasion and it would be proper to remark that it is the finest in the city. The caterer, Robert Stafford, established the fact in the minds of the guests that he understood their appetites for both solids and liquids. The waiters were dressed in spotless linen and proved to be both prompt and efficient, every want of the guests being promptly supplied.

As soon as the boat left the dock the merriment started, there were no formalities to hinder; in ten minutes every one was "at home," and "joy was unconfined."

On reaching Grand Island the boat was turned and headed for down stream, a stop being made at the farm of Sluman S. Bailey, who has modestly called the large grove "Comstock Park" Mr. Bailey had a cool stove erected in the park and the matronly woman who presided at it demonstrated that she knew how to make delicious coffee. The band entered the dense woods and soon a world of melody echoed through the cool and sombre recesses of Nature's fane.

It was currently whispered around, that the city editor of the Democrat had refused coffee and a watch, was put upon him until the latter had recovered to light that he not only refused coffee, but scornfully rejected water.

Mr Bailey printed a few of the party over his grounds. Passing through a cornfield the editor of the Leader noticing the tops of the corn partly destroyed asked Mr Bailey if the frost had been the cause of it. Mr. Bailey reorted bluntly, "No; the cows," which completely collapsed the genial editor.

The blowing of the whistle announced that time was fleeting, and again the cheery voice of the host shouted "all aboard." On assembling again on deck chairs were placed in the shade and the band struck up a Virginia reel. The dancing was a cross between an Irish break down and the shoot dance. It set the musical crazy and the dancers crazy their music until they struck "Annie Rooney." Then the dancers shrieked with pain. The editor of the Telegram-Herald was in innocent ignorance that had just been fleeced, but his looks are deceptive; he has a great reservoir and poured into the vacancy large quantities of coffee.

The managing editor of the "Dem" looked as if he was thoroughly enjoying himself and didn't seem to care how much ice cream M. A. Jr. ate as long as he kept himself busy. The associate editor, he with the Sunday-school-teacher-in-Canada cast of countenance, was so happened with any of the conventionalities of society and had a let-'er-go-Gallagher style that was refreshing and breezy. "I'm a papa now" looked as happy as he felt, but now and then you noticed him staring into vacancy while a holy smile played tag around his spectacles and the faint murmur of "papa's boy" would drift from his parted lips.

North Park—the name is now known throughout the state—was again in sight and the boat was turned up to the dock, the band irreverantly played "Nearer My God to Thee." The landing was made and the special train was waiting for the happy crowd which was soon whirled away to the Soldiers' home, where a stop of ten minutes was made and Commandant Manly warmly welcomed the club and escorted them through the building.

In an hour from that time, which was 12:30, the newspaper people were hard at work "grinding" out copy.

The Press club owes many thanks to Mr. Russell, Mr. Comstock and the North Park company for the handsome manner in which they were entertained.

ESCAPED FROM IONIA.

Rewards for the Return of Two Escaped Prisoners.

The police were notified last night to look out for two convicts who escaped from Ionia yesterday. Their names are John Steel, for whom $50 is offered, and Edward Manor, for whose return $25 is offered. The police working on their beats were given a description of the men. Steel is described as being a man 18 years old with a narrow forehead, slim face, light complexion, light eyes and light brown hair, prison clothes. Edward Manor is 47 years old, 5 feet 7½ inches tall, wore prison clothes, weighs 130 pounds, medium complexion, dark mustache and dark hair and on a straw hat and has a big scarron his right leg. Manor is a five-year man, with two years to serve and was sent from Branch county. He is said to be skilled in the walls by the aid of a garden hose. He is an engineer by trade and is an old soldier drawing a pension.

Circuit Court Business.

Judge Grove yesterday made an order in the appeal case of Martha M. Tompkins against Ashley L. Ball et al. setting aside the judgment and constituting the cause over the term. A motion to set aside a non-suit in the replevin case of Charles Worsen against Frank E. Baird was argued and submitted. The evidence of Max Lange in the trespass case brought by Mary L. Clough against the Muskegon, Grand Rapids & Indiana Railroad company was heard by a jury and the case was continued until today to give the jury a chance to go to Muskegon and view the premises where the trespass is said to have been committed. The suit grows out of alleged damages to property sustained by the plaintiff by the building of the company's railroad.

TAKE Mich. Cen. train for the races.

TAKE Mich. Cen. train for the races.

THE MORNING PRESS.

PUBLISHED DAILY BY THE PRESS PUBLISHING COMPANY AT GRAND RAPIDS, MICH.

OFFICES 63 PEARL STREET.
TELEPHONE NUMBER 499.

ENTERED FOR TRANSMISSION BY MAIL AS SECOND-CLASS MATTER.

TERMS OF SUBSCRIPTION:

By Mail, payable in advance, one year.....	$3.00
Six Months.....	1.50
Four Months.....	1.00

Delivered by carrier in the city and suburbs,

TWENTY-FIVE CENTS PER MONTH.

John Vander Stoip has charge of circulation on the east side of the river north of Pearl, Monroe and Fulton streets, and A. T. Bickford all south of Pearl, Monroe and Fulton streets. Geo. H. Judd has charge of the circulation on the west side of the river.

A. K. Moore has charge of the circulation outside of the city and suburbs.

ADVERTISING RATES:

Display advertisements 5 cents per inch for each 1,000 papers circulated. Locals 10 cents per line.

For advertisements occupying less than three inches space, taken for a single edition and those requiring special or preferred position 20 to 50 per cent will be added to above rates.

S. A. Sheldon is manager of the advertising department.

CIRCULATION YESTERDAY.

Number of papers printed.....	6,440
Delivered by Carriers to City Subscribers.....	4,088
Mailed to Subscribers, (not including exchanges).....	1,518
Sold to Newsboys, news stands, etc.....	804
Total Paid Circulation.....	6,410
Sample Copies Mailed.....	10
Total circulation.....	6,420

Subscription and City Circulation Books, Paper Account and Press Work Mills open for inspection by patrons or others interested.

WEDNESDAY, JULY 1, 1891.

THE FRUIT CROP.

The express companies and commission men are assuring the country that the fruit growers are going to have a great harvest this summer and fall. This is not true. Peaches will be a full crop in most orchards of Western Michigan. Grapes will not be anything like a full crop. Apples will be short. Raspberries were badly damaged by frost and will not be a full crop. Blackberries were injured some by frost, but will be nearly a full crop, we refer to cultivated blackberries, the wild blackberries, as also huckleberries, were nearly used up entirely by the fires that swept the woods. The strawberry crop is now about gathered, but while prices for it ruled extremely and ruinously low, the crop was not more than half what it should have been. Pears, plums and cherries are a fair crop, taking the state over.

But there will be no such thing as a full crop of fruit. It will be large enough, however, to glut the market. When money is scarce, business depressed, men unemployed and wages low, those who can buy fruit at a low price are comparatively few, and those who can buy it at a remunerative price for the producer are very limited indeed. Small as the strawberry crop was, it was enough to glut all the markets, and prices were ruinous. Thousands of cases sold in Chicago and Milwaukee for from twenty-five cents to sixty cents a case of sixteen quarts. At the highest price named the berries would not clear the grower more than a cent a quart, and at the lower price the grower would lose money.

The only ones sure to make money out of the crops are the pickers, the express and freight companies and the commission men. Fruit growers are just as badly in the soup with prevailing prices as are the wool growers and grain growers. Nothing brings a price for the farmer that pays him fairly for his labor and the interest on his investment. This is why the farmer kicks.

The cause is in the limited volume of money that depresses all the energies of the nation, that the creditor class and salary suckers may take life easy and enjoy all its splendors and luxuries. This monetary policy that has prevailed for 20 years has crowded so much labor meat, fruit, grain and clothing into a dollar by the policy of contraction and a single standard, that the money holders can revel in pleasure, while the producers must toil with all their might in poverty.

The low price of wool this blessed year of McKinleyism is bothering the politicians even more than the farmers. The politicians have discovered that it is all owing to the dishonesty of the wool growers; they "stiff" their wool. Stuffing wool packages is something like stuffing ballot boxes and the politicians know how it is themselves, so they turn their noses up at the wool growers and say the prices are good enough for the "stuffed" wool. They admonish the wool growers to stop stuffing wool packages and the farmer grins his teeth and tells the politician to stop stuffing ballot boxes and the price of wool will be better. It is John Wanamaker's money that stuffed ballot boxes under Quay and Dudley that has suggested to the farmer stuffed wool packages.

Things will be different when the scientists get a sure way of precipitating rain. Such a discovery would be valuable against frost as well as drouth. There is more damage done year in and year out by frost, fall and spring, than by drouth. If a cold wave can be anticipated, and rain produced in advance, the frost would be harmless, and for this purpose rain would be more of a blessing than at any other time.

If no better evidence can be produced against the men charged with conspiracy the farce should and by the prosecuting attorney dropping the cases before any farther expense is saddled on the county.

A portion of the state press is now discussing the question whether Senator Winer of Saginaw is a fool or a knave. It will be safe to jump to the conclusion, at least, that he is not a fool.

Under the provisions of the latest silver coinage act, for which the party in power is responsible, silver coinage from purchase of bullion will cease today.

The farther the conspiracy trial goes the more strongly it appears the charge of conspiracy is put on the wrong men.

Some of the papers are tickling themselves over the idea that this is the last week of the legislature. They'd better not be too sure of it; the legislature has not yet adjourned, and may not this week. The most of the men of this legislature know that they have basely betrayed the confidence of the people in their frequent adjournments, their junkets, their use of free passes and their refusal to forbid the use of passes. This legislature has been no better in any respect than its Republican predecessor. Many of the men in this legislature know this is the last chance they will have to disport themselves in public life and they are loth to "bid farewell to all their greatness." They may not quit this week.

Killing with a gun in the hands of a fool who pretends he "didn't know it was loaded" should be punished the same as any other murder. There seems to be no other way to stop this infernal nonsense.

Latest Michigan Pensions.

Original—Herman J. Laughoff, Dennis Falby, Eleazer B. Howard, Sheppard, John Donohar, Ichabod Buck, Joseph Bolster, Joseph S Case, Charles S. Vaughn (navy), Michael Kelly (navy), Daniel Spear, George Slater, Cooley H Thomas, George A. Nehr, Horace Leslie, George W. Perry, Joshua Amon, Warren Boyle, Joseph Houston, Abram F Jourdian, Amos R. Croninger, Harvey E. Barden, Joel H. Smith, Michael L. Shirtz.

Increase—Albert R. McBride, Charles Henderson, James T. Albos, Cyrus W. Morey, Charles Patterson, Joshua Bishop, John G. Rich, Michael Hohlrg, John W. Keith, Maurice Hays.

Restoration and reissue—Luther H Mead, deceased.

Additional—Thomas M. Christy, Doroan D. Voss.

Original—Rebecca J. Stewart, Jennie Mead.

Renewal—John P. Smith.

Three Divorces Wanted.

Grace Overholt wants a decree of divorce from her husband, George, and has filed a bill of complaint in the Circuit court, alleging desertion.

Anna W. Ravencroft also wants a divorce from Abraham F. Ravencroft.

Ada Taylor wants a divorce from her husband, Albert Taylor, on the grounds of desertion and has filed a bill of complaint in the Circuit court through her attorneys, Dodge & York.

Going to the Encampment.

Great preparations are being made by the G. A. R. posts of this city to visit Detroit during the grand encampment. Custe post, Champlin post and A. B. Watson post, containing nearly 800 members, will be joined here by posts from Newaygo, Holland, Rockford, Grand Haven, Coopersville, Moline, Cedar Springs and Sand Lake. They will form a battalion here and proceed in a special train on Monday, August 2.

Sunday School Teachers.

Bishop Gillespie has called a meeting for this evening at 7:30 in St. Mark's chapel to discuss Sunday school work the following topics: "Benefits of Sunday Schools;" "Best Music for Sunday Schools;" "Preparation of Teachers and Scholars," "The Grading of Sunday School's." The meeting is open to the public and Sunday school workers are especially invited.

Cases of Contagion.

Olive Smith, Harrisonville, typhoid fever; Norton Miller, 165 East street, measles; L. Neormon, 30 Grand avenue, same; Flora Prince, 411 Logan street, same; Hattie, Dena, Minnie and Gerrit Zelder, 46 Hoyodone street, scarlet fever; F. Meyer, 56 Gold street, same; Leo. Kopersky, 28 Indiana street, whooping cough; Will and J. Roh, 232 Chatam street, same.

Room for Reform in Michigan.

The Union Printer: Organized labor in Michigan has a wide field to operate in, both in its own ranks and among the State politicians. With a universal agitation for shorter hours in almost every State in the Union, and in many States the legal limit being eight, capitalists in Michigan seem to have a strong hold on its legislators when even a ten-hour limit was defeated.

Gulliford—Fitch.

George V Gulliford, formerly of this city, and Miss Leona Fitch, of Sparta, were married at the home of the bride on June 25. After the ceremony they came to this city and were given a happy reception at the home of Mr. Gulliford's mother, 35 Kellogg street. They reached to Sparta, which will be their home, yesterday afternoon.

A Challenge Accepted.

The Hart's Base Ball club accepts the challenge of the Sultans to play a game of ball for $25 a side and gate receipts, the winner to pay for the grounds. Answer. Address,

DAN THORNTON, Manager,
Care Hart's Cigar Store.

Broke and Entered a Store

Levi Mattice, an enterprising individual of Grattan village, is charged with having entered the store of Fred Donovan in the night time and appropriating $18 worth of goods. He now langnishes in jail and will have a chance to explain the matter to Justice Hydorn today.

A Missing Tar Heel.

A North Carolina man exploded twenty pounds of gunpowder under a massive rock on the side of a mountain to loosen it, and the shock sent five acres of rocks, soil and trees rushing down for half a mile to fill up a valley and create a lake a mile and a half long. He has not been seen since the rush.—Detroit Free Press.

A Philosophical Family

Amelia has pimples, and sores in the head. From humors internal her nose has grown red; She's a boil on her neck that is big as a bell; But in other respects she is doing quite well.

And pa has dyspepsia, malaria and gout, His hands with salt-rheum are all broken out; He is prone to rheumatics that make his legs swell,
But in other respects he is doing quite well.

And ma has night sweats and a troublesome cough,
That all of our doctors can't seem to drive off; She wakes every night and coughs quite a spell,
But in other respects she is doing quite well.

There is nothing like philosophy to help one bear the ills of life, but in the case of this family what is most needed is a good supply of Dr. Pierce's Golden Medical Discovery. It would cleanse Amelia's bad blood, cure pa's ailments, and check ma's cough. The "Golden Medical Discovery," by its actionon the liver, cleanses the system of impurities. It cures humors, ulcers, boils, scrofula, salt-rheum, erysipelas, and all kinds of sores and swellings. The only guaranteed blood-purifier.

Take Michigan Central train for the races.

Manners and Society.

Fine social intercourse is really the finest of the fine arts; and if painting and sculpture and architecture are worth cherishing, so is that higher standard of manners without which these things are merely a misplaced fringe for barbarism. It is true that manners joined with nothing better are disappointing. It is true that a hungry man would rather dine with a boor on venison than with Duke Humphrey on his proverbial dinner—that is, on nothing. But if the boorishness destroys one's appetite, where is the good of venison? and "a dinner of herbs where love is"—or even where refinement is—turns out the better bill of fare. The true charm of fine manners is best seen in poverty, when attainable only with wealth is doubtless the better school for them at first, and this is one reason why men are tempted by wealth.

The English word "means," or the phrase "a man of means," is very instructive, for it views property but as a means to something more important. And though many men go no further than the means, yet it is something that we have this great truth recognized in language. So all the love for fashionable novels is really an expression of a longing after the refinements of life. And though the "society columns" are often made up largely of the doings of the socially obscure, and though the socially prominent usually try to keep out of them, yet they are no doubt a humble school for good manners to those readers who distrust themselves. The young girl who with vague admiration reads of Mrs. A.'s and Mrs. B.'s entertainments perhaps acquires the wish that when she also is annexed to some matrimonial letter of the alphabet, she also may have an attractive home.—T. W. Higginson in Harper's Bazar.

Cheer for the Ailing.

A physician who has noted the dreariness of the typical waiting room for patients and its evil effects on people already in an unhappy frame of mind from bodily ills has devoted some time to making his reception rooms as cheerful and lively as good taste will permit. In place of bare, white walls, with an odd print or two upon them, a bookcase containing dry medical works and a stand filled with stiff looking bric-a-brac, he has an abundance of well executed paintings or prints, the subjects of which are of an interesting and cheerful nature. The center table is covered with copies of the latest novels, illustrated magazines and files of the humorous weekly papers. The furniture includes several large easy chairs, so restful that when once settled in one of them a person is reluctant to get up again.

"It costs something to do all this," said he, "but it is certainly a good investment. Waiting in a dull, cheerless room is very trying to the nerves, and most visitors to a doctor's office are nervous and irritable. Like all reforms, however, it is carried to excess by some physicians. I know several who have the walls of their reception rooms completely covered with oil paintings, so that the room looks like a badly crowded picture gallery. But the idea is a good one and is rapidly gaining ground."—New York Telegram.

Governor Stephens' Last Act.

Governor Alexander Stephens—dying a few years ago—persisted in having all business matters brought to his bedside. There was on the table a petition for the pardon of a distinguished criminal; the petition was signed by distinguished men. There was also on that table a letter from a poor woman in the penitentiary, written and signed by herself alone. "Dying," said the great governor. "You think that because I have been ill so many times and got well that I shall get well now, but you are mistaken; I will not recover. Where is that letter by that woman in the penitentiary? I think she has suffered enough. As near as I can tell she has no friends. Bring me that paper that I may sign her pardon."

A gentleman standing by, thinking this too great a responsibility for the sick man, said, "Governor, you are very sick now, perhaps you had better wait till tomorrow; you may feel stronger and you may feel better." Then the eye of the old governor flashed, and he said, "I know what I am about." Putting his signature to that pardon he wrote the last word he ever wrote, for then the pen fell from his pale and rheumatic and dying hand forever. How beautiful that the closing hours of life should be spent in helping one who had no helper!—Dr. Talmage in Ladies' Home Journal.

An Opal Worth a Million.

The most famous opal in history was that which was worn in a ring by the Roman senator Nonius, in the day of the triumvirate. Its size equaled that of a medium sized hazel nut. Yet its beauty and brilliancy rendered it a marvel among the dilettanti of Rome, especially when it was known that the goldsmiths and "money changers" had set its value at $1,000,000.

Mark Antony made overtures to Nonius for its purchase, intending, it is thought, to present it to Cleopatra, but the senator refused to part with it, and for fear that it would be taken from him by sheer force sought safety in flight. Here history loses all trace of this famous gem, there being no record of its transference from Nonius to any of his family.—St. Louis Republic.

A Queer Provision in a Will.

The following will, though not especially curious in itself, throws a curious light on the streets of London in the Seventeenth century. John Cooke, among other bequests, left one pound sterling "for the maintenance of a lantern and candle—to be eight in the pound at the least—to be kept and hanged out at the corner of St. Michael's lane, next Thames street, from Michaelmas Day to Lady Day, between the hours of 9 and 10 o'clock at night until the hours of 4 or 5 in the morning, for affording light to passengers going through Thames street or St. Michael's lane."—All the Year Round.

Electric Bitters.

This remedy is becoming so well known and so popular as to need no special mention. All who have used Electric Bitters sing the same song of praise. A purer medicine does not exist and it is guaranteed to do all that is claimed. Electric Bitters will cure all diseases of the liver and kidneys, will remove pimples, boils, salt rheum and other affections caused by impure blood. Will drive malaria from the system and prevent as well as cure all malarial fevers. For cure of headache, constipation and indigestion try Electric Bitters. Entire satisfaction guaranteed or money refunded. Price 50cts and $1 00 per bottle, at H. & F. Thum's.

A Wonder Worker.

Mr. Frank Huffman, a young man of Burlington, Ohio, states that he had been under the care of two prominent physicians, and used their treatment until he was not able to get around. They pronounced his case to be consumption and incurable. He was persuaded to try Dr. King's New Discovery for consumption, coughs and colds and at that time was not able to walk across the street without resting. He found, before he had used half a dollar bottle, that he was much better; he continued to use it and is today enjoying good health. If you have any throat, lung or chest trouble try it. We guarantee satisfaction. Ten cent trial bottle at H. F. Thum's drug store.

Bucklen's Arnica Salve.

The best salve in the world for cuts, bruises, sores, ulcers, salt rheum, fever cores, tetter, chapped hands, chilblains, corns, and all skin eruptions, and positively cures piles, or no pay required. It is guaranteed to give perfect satisfaction, or money refunded. Price 25 cents per box. For sale by Thum Bros

---

GERMANIA Aid society will give a ball at their hall, North Front street, July 3.

READ Michigan Central special time card for the races.

CABINETS $1 per doz at Schellhous', 84 Monroe street.

KENDALL-WESTON Comedy company at Powers' Thursday night "In Honor Bound" and "Box of Monkeys" Friday night, "A Happy Pair," "Uncle's Will" and "Withered Leaves."

Notice to Molders.

The molders employed by the Grand Rapids School Furniture company are locked out of the said company's shop. Molders are requested to stay away from Grand Rapids at present.

BY ORDER OF COMMITTEE.

"A HAPPY PAIR," "Uncle's Will" and "Withered Leaves" at Powers' Friday night

---

JULY FOURTH.

Grand Celebration at Muskegon.

The G. R. & I. R. R. will run special trains to Muskegon on July Fourth, leaving Grand Rapids at 8 a. m., returning leave Muskegon at 8 p. m.

Regular trains leave Grand Rapids at 7 a. m., 12:45 p. m. and 6:30 p m.; returning leave Muskegon at 9 a. m., 4 p. m. and 9 p. m.

Fare for the round trip $1 20, good returning until July 6th.

"IN Honor Bound" and "Box of Monkeys" at Powers' Thursday night.

READ Michigan Central special time card for the races

July 4th—"The Day We Celebrate."

One fare for the round trip between all stations on the G. R. & I. R. R. Tickets will be sold on July 3d and 4th, good for return until July 6th.

This rate will apply to Chicago and intermediate points on Michigan Central railroad via Kalamazoo.

JOE PAXTON, the popular barber of 62 Ellsworth avenue, has lately refitted his shop and is now prepared to do the best of work. Hair cutting a specialty at 15 cents.

CABINETS $1 per doz at Schellhous', 84 Monroe street.

PATIENTS with chronic diseases should call on Dr. Veenboer, 48 Bostwick street

---

CABINETS $2, Wykes', 35 Monroe

KENDALL Weston Comedy company at Powers' Thursday and Friday nights.

For this week we are offering a large line of straw hats in the most desirable styles. Choice 21 cents.
CORL, KNOTT & CO.
20-22 North Division St.

A. J. SHELLMAN,
65 MONROE STREET,
Scientific Optician, seventeen years' experience in fitting defective eyesight. Artificial human eyes to suit every case. Spectacles and eyeglasses. Eyes tested free to all

ARE YOU IN NEED OF A SUMMER LAP ROBE
Fly Net, Sheet, Cooler, Whip, or Set of HARNESS? It will be to your interest to buy it of PAUL EIFERT, 41 South Division street. Every thing warranted. New Prices the Lowest. A large stock of Riding Saddles just received at special Low Prices.

A. E. BRONSON,
MACHINIST AND MODEL MAKER.
BICYCLE REPAIR SHOP.
25 Pearl Street,
GRAND RAPIDS. - - - MICH.

DR. LOUIS A. ROLLER,
PRACTICE LIMITED TO
EYE, EAR, NOSE AND THROAT.
129 Monroe Street, Over Peck's Drug Store, Grand Rapids, Mich. Telephone 681.
Hours: 9 to 12 a. m., 2 to 5 p. m. Evenings, 7 to 8. Sundays, 12:30 to 1:30 p. m.

MICHIGAN
Music Teachers'
ASSOCIATION.
FIFTH ANNUAL MEETING
AT THE
Park Congregational Church,
TUESDAY, WEDNESDAY AND THURSDAY, } JUNE 30, JULY 1, 2.
Seven carefully arranged programmes will be given and the finest artists in the state will participate. Also
WM H. SHERWOOD,
THE GREAT CHICAGO PIANIST.
Some of the other artists who will take part are Miss Ida Norton, Miss Alice Ackrus, soprano; Miss Blanche Vet, violinist; Miss Agnes Andrus, Mr. Julius V. Seyler, pianists, and the Philharmonic String Quartette of Detroit; Mr. A. A. Stanley, organist, Ann Arbor; Mrs. Yale, Mr. Davis, Mrs. Nichols, Mrs. Petersen, Miss Hunt, Mr. Post, Mr. Weinstein, Mr. Colwell, Mr. Morehead, Mr. Robinson and Mr. Campbell. Grand Rapids.
The admission to the series of concerts is $1 (tickets transferable); 50c for single tickets. All tickets to be obtained at the doors of the Park Congregational Church; sale beginning Tuesday morning at 9 o clock.

Powers' Opera House!
JULY 2 AND 3.
1891 - SUMMER TOUR - 1891
—OF THE—
Kendall Weston Comedy Co.,
In a Repertoire of Refined Comedy.
JULY 2:
"In Honor Bound,"
"Box of Monkeys."
JULY 3:
"A Happy Pair,"
"Uncle's Will,"
"Withered Leaves."
Through request of the society people the Kendall Western Comedy Co will give a third performance Saturday evening, July 4, playing "Withered Leaves" and "B x of Monkeys." Box office open Wednesday morning.
A STRONG CAST.
Prices: 25c, 60c, 75c and $1 00.

DR. MILES'
Nervine!

CURES
NERVOUS
PROSTRATION,
SLEEPLESSNESS,
ST. VITUS' DANCE
Fits, Spasms, Etc.
Samples at Druggists, or by mail 10 Cts.
Miles Medical Co.
Elkhart, Ind.
TWO SMALLEST PILLS PLEASANT TO TAKE
NO OPIUM-MORPHINE
SOLD BY ALL DRUGGISTS.

COAL.
ALL KINDS—HARD AND SOFT
Best Block Wood
$3.00 Per Cord Delivered
Good Block Wood,
$1.75 Per Cord Delivered
HARDWOOD CUTTINGS
VALLEY CITY ICE AND COAL CO
25 MONROE STREET.

NOTICE OF SALE

Notice is hereby given that I shall, on the day of July, D. 1891, at ten o'clock in the forenoon of that day, sell at public auction to the highest bidder at the south door of the Court House, in the city of Grand Rapids, Michigan, to-wit: Court stock (no-stock); the property and assets of every name, nature and description remaining in my possession of Sichols Bros, duly assigned to me for the benefit of his creditors, at which time the inventory prepared by me according to law will be exhibited to intending purchasers

ADRIAN JOHNSON, Assignee.

Dated at Grand Rapids, Mich., this 25th day of June, 1891.

Largest Assortment and Lowest Prices in
TRUNKS
At Paul Eifert's, 41 South Division St.

HOME BAKERY.
We make a full line of Home Baked Goods. Also keep Candies, Ice Cream and Soft Drinks. Give us a call and see what we can do for you.
P. LARSON, 327 East Bridge St.

PENSIONS!
THE DISABILITY BILL IS A LAW.
Soldiers Disabled Since the War Are Entitled Dependent widows and parents now dependent whose sons died from effects of army service from disease. If you wish your claim speedily and successfully prosecuted address
JAMES TANNER,
Late Commissioner of Pensions Washington, D. C.

OCEAN TICKETS.
For OCEAN Steamship Tickets, Diagrams, Sailing Lists and General information regarding all lines, apply to
JAS. CAMPBELL,
General Steamship Agent,
Monroe Street, Grand Rapids, Mich

Established March, 1890.
Electrical, Medical AND Surgical SANITARIUM.
123 North Ionia St.,
(Opposite Postoffice.)
GRAND RAPIDS, MICH.
TO MY FRIENDS—GREETING:—I wish to state that I have purchased a one-half interest and taken the Business Management of this Sanitarium. I have made this investment after a most careful investigation of the business, its modes of treatment and the character and ability of its faculty.
From January until May 1st I was a constant sufferer from the effects of La Grippe; after treating with four of our best doctors here I spent three weeks at Mt. Clemens, taking baths. I then went to Chicago, where the best talent was consulted, and returned home with no special improvement. I then began taking treatments at this Sanitarium and am rapidly recovering my usual good health and strength.
I write this that the public may know that it is not necessary to go away from home to be cured. They have the best and complete means right at home. Respectfully yours,
CHAS. C. WILMOT.
FREE CONSULTATION AND EXAMINATION!
WRITE FOR QUESTION BLANKS.
Dr. W. E. GALLAGHER, Medical Director.
CHAS. C. WILMOT, Business Manager.
We use Prof. J. C Chambers' [of Detroit, Mich.] latest improved Batteries, Belts and other Appliances, and are Sole Agents for Western Michigan.

SAVE - MONEY
By Buying Meats Where You Get the Best for the Lowest Price. Look at These Figures:

50 lbs Good Beef	- -	$1 00	Best Rib Roast	per pound	8@10c
Porterhouse Steak, per pound		10@12½c	Good Beef Roast	" "	4@6c
Sirloin	" "	9@10c	Extra Pork Sausage	" "	6@8c
Round	" "	7@8c	Wrench Pork	" "	8c
Good	" "	5@6c	Best Frankfort	" "	8@10c
Pork	" "	7½c	4 lbs Bologna	" "	25c
Pork Loins	" "	8c	4 lbs Liver	" "	25c
Pork Chop	" "	8½c	4 lbs Pig's Head Cheese		25c
Crystal Leaf Lard	" "	7@9c	And all other Meats in proportion.		

PLEASE NOTE: We are direct shippers from the Great Corn Belt of the West and have a cooling capacity for 100 cattle and side of cuts. We will save you money! Remember, in
Hams, Bacon and all Smoked Meats
We can give you best brands at first cost. Our CRYSTAL LEAF LARD has no equal. We just want to say to you people we are in a position to sell at first cost. We handle only the standard quality of meats. Call and get our prices.
WE SAVE YOU MONEY
WESTERN
BEEF AND PROVISION COMPANY
NO. 71 CANAL STREET.

AMPELOPSIS VEITCH
(Japan or Boston Ivy.)
This is the finest climber know of for training over wa as it clings firmly to the smooth surface, covering it smoothly densely with overlapping lea which form a perfect mass of f age. The color is a fresh d green in summer, and takes on the fall the brightest autumn co Leaves are heart-shaped, and ranged one above another as ev ly as tiles on a roof.
The general cultivation of this v in the city of Boston has done m to beautify it than anything else
Plants, 15c to 25c Each. $1 to $2.50 Per Dozen.
T. R. RENWICK & C
123 Monroe Street.
Telephone 148.

PEOPLE'S SAVINGS BANK.
CASH CAPITAL.....$100,000.
PERSONAL LIABILITY....$100,000.
DEPOSITORS' GUARANTY, $200,000.
Thomas Heffernan.....President
Henry F. Hasting.....Vice-President
Charles M. Heald.....Second Vice President
C. B. Kelsey.....Cashier
DIRECTORS.
Thomas Heffernan.
D. D. Cody. J. N. Gibbs.
Jas. G. MacBride. C. B. Judd.
Wm. McMullen. Wm. Alden Smith.
S. A. Morman. H. F. Hastings.
Jno Patton, Jr. Charles M. Heald.
Dudley E. Waters. Don J. Leathers.
Jno Murray. H. C. Rouse.
Receive deposits of 5 and upwards.
Pay 4 per cent interest on time certificates and savings deposits.
Sell exchange on New York, Chicago and Detroit and all foreign countries.
Loan money on real estate security.
Organized under the General Banking Laws of the State of Michigan

TRAVELING BAGS, SAMPLE CASES AND
TRUNKS
LARGE VARIETY AND PRICES LOW.
GROSKOPF BROS.,
83 and 91 Canal Street Telephone 906.

IT'S WHAT YO
SAVE
That Makes You Rich
Look at the following prices and what you can save compared with others:
Good Potatoes, $1.15 per bushel.
Roller Process Flour, 65c per sack.
All Kinds of City Flour, 70c per sa
21 pounds Granulated Sugar for $1
Full Cream Cheese, 12c per pound.
Fresh Eggs, 16c per dozen.
Choice Farmer Butter, 15c.
3 Cans Eagle Condensed Milk for
1 pound Can Baking Powder for 25
All other goods cheap in proportio
It will pay you to trade with
PETER SCHUIT
537 AND 539 OTTAWA S
TELEPHONE 860.

Grand Rapids Book Bindery
39 Canal Street
First Class Blank Books and Fine Bi
Stitching of Every Description
TELEPHONE NUMBER 1048.

Infants' Shoes 25c; $3 Shoes for $2.50; Child's Shoe, 8 to 10½, Tip, 75c. Misses' 11 to 95 Cen
WE ASK YOU TO SEE OUR LINE AND PRICES AT
THE FAMOUS SHOE STORE
46 CANAL STREET.
SEE THE BASE BALL GAME IN OUR WINDOW.

THE PEOPLE'S COLUMN.

The "Infidel's" Challenge.

EDITOR MORNING PRESS—Mr. Houghtaling will make a strike if he accepts Mr. Upton's challenge. The latter gentleman in your issue of June 29 says to Mr Houghtaling: "I will give you $25 for every infidel behind the bars of any of our prisons if you will give me twenty-five cents for every preacher or Sunday school teacher found there" Now suppose we select our State's prison. I have the figures for one year. The question to be settled is, Who are the infidels and who the saints? Take the test of attendance on Sunday schools prior to arrest and conviction, and we have the following figures: Regular attendents at Sunday school, 35; irregular, 118; never went to such school, 152. Now it is safe to assume that all who never attended Sunday school were infidels, and some who went irregularly also belong to that class—say half of them. That would give 211 probable infidels in the State's prison for the year. Now we will suppose all those who did attend Sunday school—namely 35—to be preachers or Sunday school superintendents (which none of them were), and let Mr. Upton be the account stands. Mr. Upton owes Mr. Houghtaling on account of our State's prison $5,275, with $9.00 to his credit. So Mr. Upton may draw his check for $5,266 as soon as he pleases When that is paid, we can make out a similar bill for the other penitentiaries named.

I congratulate Mr. Houghtaling on having struck a bonanza. The unfortunate feature is the associations of Mr Upton. The statistics show 233 of the prisoners there for crimes against property. The infidel rejects as such the law which says, "Thou shalt not steal," and Mr. Houghtaling has therefore no guarantee for his money. Many of Mr. Upton's friends for whom he pays $25 each are burglars and bank thieves. There is no authorized reason why an infidel should be honest. He is simply honest from policy if at all.

But about those preachers in the house of correction. I notice that there are three classes absent from the state house of correction, namely, editors, farmers and preachers. There are bakers, butchers, blacksmiths, barbers and boot blacks, but not a preacher. So now Mr. Upton you are out again.

But does Mr. Upton know that however bad a sinner living Sunday school side a prison, it is a good thing inside? For his meditation I quote the warden's testimony: "It is a notable fact that the men who regularly attend Sunday school and other religious meetings are more obedient and conform more cheerfully to the prison rules; misconduct is less frequent among them, and in every case the lighter and more trivial offenses."

For myself I am not, perhaps, so extensively acquainted with infidels as Mr. Houghtaling, in fact I don't know any "dangerous" infidels; barkers don't bite. But he takes a tremendous responsibility when he undertakes to send down atheism. If men are vicious amid all the sanctions of the divine idea, the teachings upon truth, moral purity and duty, enforced by the thought of fus and essential penality, what will they be if these things are removed and men are reduced to the level of the irresponsible brute to pass into an endless oblivious sleep? About the Bible Mr. Upton is considerably muddled upon that subject, he hates that thing like a gentleman cow hates a red rag; you can't reason much with a frenzied bull; the sight of a bible, church, Sunday school or a preacher riles him all up. But his hate he shows the same egotism that distinguishes the modern atheist. It is pretty cool to assume that all the honesty and intelligence is with the atheists, and that everybody that was ever born before were hypocrites and liars. Pshaw! Isn't it barely possible there was some honesty among the monks and friars that had to do with the manuscripts? Isn't it barely possible that there is some honesty of purpose among the thousands of preachers in the pulpits, professors in colleges, etc., who have studied every feature of the Bible? Don't they desire to be right as much as Mr. Upton, and isn't it possible they have among them at least one or two of average intelligence? Mr. Upton claims as his ideal and apostle Robert G. Ingersoll. When Mr. Ingersoll was snowed in at a little town in this state a few winters ago he was engaged by his gambling, and rollicking amid the saloon habitues for one day established his reputation there. If Mr. Houghtaling wants to extend his speculation into him challenge Mr. Upton to pay 25 cents for every infidel found in one night in the saloons, brothels and gambling hells of Grand Rapids, against $25 for every attendant upon the weekly church prayer meeting found in such places.

I will only say in closing, all christians are not true to their profession, they are guilty of infidelity to their vows. But three black sheep don't make a black flock. The atheist never condemns the sin for outside whitewash and inside rottenness as the bible does. Nor does the atheist send them to a hotter hell. But don't, for heaven's sake, pile all the sins of the hypocrite upon the heads of the poor innocent christians whose only crime is that they want to be pure in heart and good in life, and their great misfortune is not to know as much as the learned, the immaculate, the great, the magnanimous, the noble, the self sacrificing, philanthropic Mr. Upton.

Greenville is to be congratulated upon having as a citizen one who eclipses the good of all time. Cannot Grand Rapids secure his presence in her interest of temperance and genuine morality? The christians keep at it; if they are doing the damage charged upon them, some splendid specimen of atheistic devotion ought to be imported to neutralize their work. We thought the atheistic electric God, Mr. Lisle, was to be the new apostle, but he is another of those avalanche of questions, and now in despair we turn to Cooperaville and its Iconoclast. MOLESCHOTT.

Conspiracy Trial.

Standing room is at a premium at police court nowadays, and what attracts the crowd there is the trial of men arrested for conspiracy, etc.; but as interesting as that place is, there is another place in this city that attracts a great many people, and one that is of interest and of importance to all of those that contemplate getting anything in the furniture line. You can find splendid bargains in bedroom suits, books cases, sideboards, easy rockers, parlor suits, and in fact everything in the furniture line. Also a large assortment of baby cabs of the latest styles at E. Burkhardt's, 110 Canal street. That is without doubt the best place in the city to get furniture.

An excellent comedy company at Powers' Thursday and Friday nights.

A SHARP TRICK.

Dynamite in a Railway Accident.

It has leaked out that one of the passengers on the train wrecked had with him twenty-five pounds of dynamite—enough, had it exploded, to have blown the whole train into fragments. He bought the stuff of a dealer in this city and to insure greatest care carried the package in his hands. He was in the smoking car when the crash came, and the next few moments were to him the most terrifying of his life. When the front end of the car lifted from the wheels and tilted into the air he expected it would follow the locomotive and five cars ahead down the embankment and the crash would explode the dynamite, but he also realized his greatest safety lay in keeping the dangerous compound in his lap.

As quick as the car stopped he made a dash for the door, holding the package at arm's length. Once on the ground he bolted for the woods, carefully laid the dynamite on the ground and hurried away. Then he breathed easier, for even after the danger of being crushed in the car was over he feared the locomotive boiler might explode and the concussion explode his burden. Without question had the smoking car followed the others into the ravine the dynamite would have been ignited but the loss only caused much loss of life, but added another mysterious feature to the affair. Naturally every one would have connected the dynamite with the plans of the men engaged in the act, as the owner of the stuff would not be alive to tell his story. —Springfield Republican.

A Terror to Road Agents.

Stephen Venard, famous as a hunter of highwaymen, has died at the County hospital after a lingering illness, at the age of sixty-seven years. He came to Nevada City from Ohio in the early fifties and engaged in merchandising. Subsequently he mined and did police duty here, and was for a time engaged in cattle raising in Nevada.

On the morning of May 15, 1866, the stage from North San Juan in this city was stopped a few miles from here by George Shanks, alias Jack Williams; Bob Pinn, alias Caton, and George W. Moore, who captured $7,900. Venard, who participated in the chase a few hours later, came up with the highwaymen in one of the wildest and most inaccessable portions of South Yuba canon, where they divided the spoils. An encounter ensued, in which Venard, with a rifle, killed all three, and escaped unhurt.

Governor Low appointed him lieutenant-colonel on his staff for meritorious service in the fight, and the Wells-Fargo Express company presented him with a valuable rifle. He was a man of modest demeanor, thoroughly temperate, of the strictest probity, and not afraid of anything.—Cor. San Francisco Bulletin.

The Corinth Canal.

That great engineering work, the Corinth canal, which will sever the Peloponnesus from the mainland of Greece, and will permit the largest ships to pass directly from the Gulf of Athens to the Gulf of Corinth, is said to be rapidly approaching completion. The canal will have no locks, but is level from end to end and perfectly straight, the width being ninety-six feet and the depth thirty-six. At the Corinth end it is crossed by a railroad bridge 164 feet high, under which the tallest ships may pass without lowering their topmasts.

With the exception of a short space in the center, the channel, it is stated, has been excavated down to the sea level, and water has been admitted for some distance at the Corinth end, as also at the other approach. It is assumed that about 300 vessels from Trieste and Fiume, and about the same number from Italian ports, will pass through the canal annually, while it is calculated that between 700 and 800 Greek ships will use the canal—a total, say, of more than 1,200 vessels annually, averaging 1,500 tons each.—New York Sun.

Interesting Autographs.

Several interesting autograph letters have been sold at the rooms of Messrs. Christie, Manson & Woods, the prices obtained showing that rarities in this line are always sure of finding a ready market at sums which steadily advance. A letter from Robert Burns to his father sold for £53, and five verses in the same handwriting brought £21. Oliver Goldsmith's manuscript has been steadily rising in value of late, a letter from his hand to David Garrick inducing a collector to bid as high as £41 for the document, at which price it was disposed of. An epistle from Dr. Johnson—Goldie's friend and patron—only reached the sum of £10 15s. Two letters of Alexander Pope went for £17 10s, and £6 10s, respectively, and one from Jeremy Taylor brought £8 8s. A communication from Queen Elizabeth to a correspondent abroad, which her majesty had dictated to Roger Ascham, sold for £16 16s.—Galignani's Messenger.

Live Lobsters in Demand.

There is now a strong demand for live lobsters. The restaurants, boarding-houses and many of the families that used to demand boiled lobsters now order them alive, because it is the whim of the moment to eat them after they have been broiled alive. The idea is that the flesh is half a dozen times more succulent then than if they are killed first. Humanitarians need not shudder. There never was any human method of killing a lobster. He used to be boiled alive, and now he is broiled. It is doubtful whether, if each lobster could be questioned, many of them would care which way they were treated.—New York Sun.

The Longest Electric Railroad.

North Carolina is to have a forty-one mile electric railway, running from Asheville to Rutherfordton. For years the power operating the electric works is to be furnished by water. The road, when completed, will be the longest electric railroad line in the world, and the only one built to operate both freight and passenger cars. Though Rutherfordton is 112 years old, it never had a railroad of any kind until within the last two years.—Savannah News.

More Facilities for Ottawa and Muskegon.

Notice—Commencing July 1st a special car for freight shipments of household goods and merchandise will be run every week day to Ottawa Beach on the sewer train leaving Grand Rapids at 1.15 p m

Articles for this car must be delivered to the freight house, corner of Island and Coldwater street, before 11 a. m.

GEO DEHAVEN,
Gen. Pass. Agent.

CABINETS $2, Wykes', 35 Monroe.

SAM.

"Seemed like about the roughest, toughest job I ever had.
"Was a-prayin' for a licence to git married," said my dad.
"After that hit weren't so tryin', for I'd call upon Elviry,
When my calliklations stumbled, and the road of life got miry
Lord, weren't I scared! Says I to her, 'a thousand-and's sure to foller.'

"The thousand came. Says I, 'By jingl for fear we git in trouble,
We'll marble the w'ell tassle, tel our bank account is double.'
And so we buckled to agin from airly morn tel night,
Until we had it salted down where intruss was all right.
But then I'll'y she got skeered, and low'd we hadn't enuff
To live and raise the children up,' said she, 'we will still be tough.'

"Down to it then we got onest more, and slaved and pinched and saved,
But seemed to me the more we made, the more we wuz depraved.
And when it come to spendin' here and there an extra dime,
We never could say yes, though workin' harder all the time.
Then Elviry, she grew feeble with the rheumatiz and ager,
While I was laid up half the time with phthisic and hookwager.

"And so the children they took holt, and things went wus and wus;
They spent our money right and left, nor never cared a cuss;
Our workin' and our scrimpin' and our savin here and there
All went for drinkin', fuss and fun, and no one seemed to care,
'Cept Sam, our youngest son, but he soon racked off to the city.
The rest have scattered here and yon, with no one left to pity.

"And now we're old and feeble, it seems right hard to me,
That the poorhouse only's left us; but Elviry says, says she:
'Ef we had brought of others more, and less of savin' gold,
And I arned our boys to love us, as we both on us go old.
We would not be left helpless here, with no one round to care!
And I guess Elviry's hit it 'bout ez clost ez truth will bear.

"What's me and her a goin' to do? P'raps you're the one can tell.
What you young folks think you don't know these days hain't much. Oh, well
Hit ain't no reason you should laugh, kase two of folks is down—
Hey—how—you're Sam? Well, well; I swan! So you've got rich in town.
Come to take keer of us? Lord, how Elviry'll cry for joy!
Wal, Sam, 'twist us, I allus thought I'd raised up one good boy."

—Browne Perriman in Yankee Blade.

A Simple Fire Extinguisher.

It is the opinion of experts that much of the money which is spent by factories, mills and stores on the introduction of pipes and valves for fire extinction might be saved by the adoption of a much simpler and more efficient method. Both sulphur and ammonia are well adapted for extinguishing fire. Sulphur absorbs oxygen and forms sulphuric acid, the fumes of which are much heavier than air. The quantity required would be small, since seventy grammes of sulphur can make one hundred cubic meters of air inimical to combustion. An effective sulphur extinguishing apparatus can be made of a large tin box of moderate depth and open at the top.

It should be hinged at one end or side to a protected ceiling, and kept close thereto by a cord or wire connected with a wire or strap formed chiefly of sulphur sticks, such as lucifer legs. Fahrenheit. Inside the box is placed a considerable quantity of cotton wadding, well saturated with powdered sulphur. On the heat of an incipient fire melting the wire or strip, the box drops a short distance; by a simple device the cotton wadding is ignited at the same moment, and a strong cloud of sulphurous acid gas is instantly evolved, which extinguishes the fire by rendering the air unfit for combustion.—New York Telegram.

Cunning Siberian Natives.

When compelled to travel all night, the Siberian natives always make a practice of stopping just before sunrise and allowing their dogs to go to sleep. They argue that if the dog goes to sleep while it is yet dark and wakes up in an hour and finds the sun shining, he will suppose that he has had a full night's rest, and will travel all day without thinking of being tired. Upon the other hand, urging any other time is perfectly useless, as the dogs will be uncontrollable from that time forward until they are permitted to take what they think a full allowance of sleep.—St. Louis Republic.

Strawberries.

Why are they called "straw" berries? Smart men differ on that. Some say it is on account of their hollow, straw like stems. Others think it is because they have to be covered with straw or similar protecting material in winter. The most classical explanation that our Anglo-Saxon forefathers used to raise them and they gave them this name because laid berries generally on the ground, that is, "strewed" or "strawed" around.—Exchange.

Shellfish Lunches.

The latest Maine industry is the putting up in glass jars of "bivalvular cold lunches." These lunches are made up of mussels, clams, periwinkles or wincies, and razor shell, all shellfish highly prized and valued for food purposes, prepared and put up in spiced white vinegar in different manners to suit the tastes of all lovers of shellfish.—Boston Herald.

The Opening of the Season.

Merchant—We will pay you three dollars a week if you think you can do the work.

A young America—All right, boss. Draw up de contrack an' I'll sign wid your club.—Munsey's Weekly.

The mules in Ingle's coal mines, near Evansville, Ind., were hoisted out recently. Some of them had not seen daylight for eight years. The smallest thing frightened them, a flying bird causing them to jump, while upon seeing a dog they would stand and tremble with terror.

The Pier family, of Milwaukee, is remarkable for its legal predilections. Mrs. Kate Pier is not only a lawyer, but also a court commissioner; her husband and one of her daughters are lawyers, and two other daughters are preparing to be admitted to the bar

Crescent Roller Flour.

We guarantee your bread will always be satisfactory if you use "Crescent."
VOIGT MILLING CO.

CARNIVALS will run today from the corner of Fifth avenue and South Division street to the races Commencing at 12:30 they will run every half hour during the hours of the races

TAKE Michigan Central train for the races.

HOLSTEINS AND JERSEYS.

The Former for Milk and the Latter for Butter

We present to our readers' view this week types of the two most famous dairy breeds of cattle in America. Others may be as good, but these are the favorites. The illustrations represent likenesses of noted cows of pure pedigree and tried excellence, as near the model, perhaps, as can be found.

The first figure shows the Holstein-Friesian type at its best. Observe the enormous udder, the tapering muzzle,

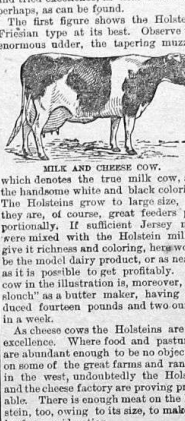

MILK AND CHEESE COW.

which denotes the true milk cow, and the handsome white and black coloring. The Holsteins grow to large size, but they are, of course, great feeders proportionally. If sufficient Jersey milk were mixed with the Holstein milk to give it richness and coloring, here would be the model dairy product, or as near it as it is possible to get profitably. The cow in the illustration is, moreover, "no slonch" as a butter maker, having produced fourteen pounds and two ounces in a week.

As cheese cows the Holsteins are par excellence. Where food and pasturage are abundant enough to be no object, as on some of the great farms and ranches in the west, undoubtedly the Holstein and the cheese factory are proving profitable. There is enough meat on the Holstein, too, owing to its size, to make it beef a consideration.

Here we have the typical butter cow, the Jersey. Note the difference in form and structure between this and the Holstein. Her udder is not so large, and she does not give such quantities of milk as the sister breed, but what she does give is rich enough to almost "stand alone." The cow in the picture has produced twenty-one pounds and six ounces of butter in a week. She belongs to a herd of which at least one member has made thirty-one pounds nine ounces in a week.

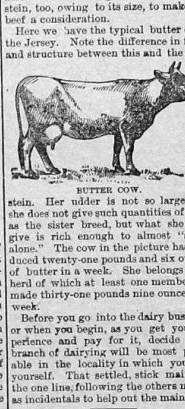

BUTTER COW.

Before you go into the dairy business, or when you begin, as you get your experience and pay for it, decide what branch of dairying will be most profitable in the locality in which you find yourself. That settled, stick mainly to the one line, following the others merely as incidentals to help out the main one.

Intelligent Patrons and a Good Creamery.

We often hear sharp criticism indulged in by creamery men against their patrons and patronizing their creamery men.

It has been our observation quite often that the criticism was well deserved both ways. But we wish to assert a bedrock principle that knows no exception—it is impossible to run a poor creamery when the patrons are well posted in dairying. They simply won't have it. The poor creameries and cheese factories can continue to exist only when the patrons do not know what is due them.

The other day we read the report of the Rock Spring creamery at Geneva, Ills., and it did us good to note what a splendid combination in society a lot of intelligent patrons and a good creamery can make. There are sixty patrons, and they delivered last year 5,737,757 pounds of milk, which produced 249,797 pounds of butter, an average of 4.35 or a trifle over 4 1-3 pounds of butter to 100 pounds of milk. The amount received for the butter was $36,039.23.

One of the best proofs of the intelligence of the patrons is found in the excellent quality of their milk.

That is an old dairy section around Geneva, and the dairymen there have learned that it does pay to have a good cow or to keep a good one poorly. Evidently they have long since discarded the idea that lots of milk without reference to its quality was the thing in a creamery or cheese factory. So many farmers have that important lesson yet to learn.

It must be a pleasant task to run a creamery with such a lot of well posted dairy farmers for patrons. — Hoard's Dairyman.

STEKETEE'S
PIN - WORM DESTROYER

MOTHERS.
SAVE YOUR CHILDREN!

Steketee's Worm Destroyer for Worms in Human Beings.

READ WHAT PEOPLE SAY OF IT

Mrs. H. Snider, of Pueblo, Col.: "It is a great remedy for worms and nervousness."

Mrs. M. L. Campbell, Cranbury, New Jersey: "We used your Worm remedy for Seat or Pin Worms with great effect. We were pleased with the result."

The only sure remedy for Seat worms known. Destroys all kinds of worms known.

Ask your druggist for Steketee's Pin Worm Destroyer for "human." Price, at your druggist, 25 cents, or by mail on receipt of 25 cents.

Address, G. G. STEKETEE,
Grand Rapids, Mich.

SHERIFF'S SALE—Notice is hereby given that by virtue of a writ of fieri facias issued out of the Circuit court for the county of Kent, in favor of Michael Fain as defendant against the goods and chattels and real estate of Amos A. Rager, complainant in said county, to me directed and delivered, I did on the 7th day of May, 1891 levy upon and take all of the right, title and interest of said Amos A. Rager in and to the following described lands, that is to say: the undivided one-third (⅓) interest of said Mary A. Rager in and to the following described parcel of land situate, lying and being in the township of Paris, Kent county, Michigan and described as follows, to-wit: commencing at a point on the west line of section one (1) north in (7) in town six (6) north of range eleven (11) west, wh ch is seven chains and eighty-six and one-half (8 5½) links north of the quarter post; thence east on a line parallel with the quarter line of said section seven (7), thirteen (13) chains a d twenty-five and three-fourths (25¾) links; thence north on a line parallel with the quarter line of said section seven (7), six (6) chains and one (1) link; thence west on a line parallel with the north line of said section seven (7) thirteen chains and sixteen (16) links to the north and south line of said section seven (7), six (6) chains and one (1) l nk to the place of beginning, all of which I shall sell at public vendue or auction to the highest bidder, on Wednesday the 5th day of August 1891 at ten o'clock a m. at the south front door of court house, (so-called) in the city of Grand Rapids, Kent county, Michigan, that being the place for holding the circuit court for the county in which said premises are located.

JOHN MCQUEEN, Sherif
By W. F. WALSH, Under Sheriff.
JAMES E. McBRIDE,
Solicitor for Defendant. wed jul 29

LIGHTNING SPECIFIC

"The Sixth lifting Surgery," but WHISKER

Positively Cures Drunkenness, Morphine Habit for alcohol, makes taste and appetite disappear, takes up the system, can be used in tea, coffee or whiskey without detection. It has never failed. Tell the wife or mother of your husband, the husband of his wife. Sent for bottle. Price, $2.00. Special terms to agents. Lodges and W.C.T.U's

LIGHTNING MEDICINE CO.,
234 Ionia Street
Grand Rapids, Mich

Buy Your
TRUNKS
At the Factory and at First Cost, and Save middle Man's Profit.
89 and 91 Canal street.
GROSKOPF BROS.

For Value Received, we promise to cure any case of Kidney Disease, Female Derangement, Back-ache, or any ailment caused by SOUR BLOOD, with the F. E. C. Remedy.
(Signed,) F. E. C. MEDICINE CO. Rochester, N. Y., 1890.
Our name practice on "Sour Blood," its cause and cure, sent free by addressing above company.
$1,000.

FOR SALE BY FRUH BROS. Grand Rapids

OXFORDS!
OXFORDS!
We are sole agents for
KANNARD
HIGH CUT
OXFORDS!
Which for style and fit have no equal.
They are the Proper Thing and big Sellers

A large line of
LADIES' CLOTH TOP SHOES
In Button and Lace at all prices.
J. D. McDONALD,
NO. 30 MONROE STREET.

SPROUL & McGURRIN,
PLUMBING,
Steam and Hot Water Heating,
Instantaneous Water Heater,
Hot Air Furnaces,
Pasteur Filter,
MANTELS, GRATES AND TILING,
GAS FIXTURES, ETC.
We carry a large stock of Hose Goods at reasonable prices. We are sole city agents for the ALDINE FIRE PLACE and show eight different finishes set up in our Central Room. Water and sewer connections given prompt and careful attention. Try us to satisfy yourself.
WHOLESALE AND RETAIL DEALERS IN
PLUMBERS' SUPPLIES
184 East Fulton-St. Head of Monroe
Grand Rapids, Mich.
TELEPHONE 147.

WE LEAD AND OTHERS FOLLOW.
TRUNKS!
WE MAKE AND REPAIR.
GROSKOPF BROS.,
89 and 91 Canal Street. Telephone No. 906.

OFFICIAL RAILROAD TIME CARD.

Grand Rapids & Indiana,
Schedule in Effect June 2, 1891.
GOING NORTH.

	Arr From North	Leave South
For Saginaw and Big Rapids, For Traverse City and Mackinaw	9:15 am	7:20 a
For Traverse City and Mackinaw	8:20 am	11:20
For Saginaw		4:00
For Traverse City	4:15 pm	4:20
For Traverse City	7:45 pm	12:00
Pacific Express and Kalamazoo	7:00 am	7:00
Trains arriving at 6:30 am daily; other daily except Sunday		

GOING SOUTH.

	Arr From North	Leave South
For Cincinnati	12:00 m	12:05 pm
For Kalamazoo and Chicago	12:20 a m	12:25
From Big Rapids and Saginaw	10:00 am	10:15
For Fort Wayne and Fort Wayne		4:00
For Kalamazoo	9:30 pm	9:35
For Cincinnati and Chicago	12:00 p m	12:05
From Saginaw	10:40 pm	

Trains leaving for Cincinnati and Chicago at 12:05 p m daily; other trains daily except Sunday.

Muskegon, Grand Rapids & Indiana.

GOING NORTH.—Depart. Ex. Sun. 7:00 a. m. mixed, 2:45 p. m. express, 5:31 p. m. express, ex. Sun. 10:55 a. m. express.

Sleeping and Parlor Car Service.

Northern—5:15 p. m. train leaving south parlor car for Grand Rapids to Mackinaw City; parlor car for Grand Rapids to Grand Haven; sleeping car 11:35 a. m. train, parlor car for Grand Rapids to Mackinaw City. 7:00 a. m. train, parlor car for Grand Rapids to Petoskey; sleeping car Grand Rapids to Mackinaw City.

Southern—7:00 a. m. train, parlor car Grand Rapids to Cincinnati; 10:50 a. m. train, parlor car Grand Rapids to Chicago; 10:30 p. m. train, parlor car Grand Rapids to Chicago; sleeping car Grand Rapids to Cincinnati.

Chicago via G. R. & I.

Lv. Grand Rapids	12:30am	2:30pm	10:35p
Ar. Chicago	8:45pm	9:30pm	6:30a

10:35 p. m. train, through Wagner parlor car to Chicago.

Lv. Chicago 10:00am 8:10pm 10:10p
Ar. Grand Rapids 6:40pm 5:40am 6:20a

5:15 p. m. train, through Wagner parlor car, 10 a. m. train, daily, through Wagner sleeper.

Through tickets, rates and information check and by calling upon A. Almquist, ticket agent G. R. & I. ticket station, or A. G. Wells, ticket office 89 Monroe street.

D. L. LOCKWOOD, Gen. Pass. and Ticket Agt.

CHICAGO AND WEST MICHIGAN R'Y

JUNE 21, 1891.

DEPART FOR	A. M.	P. M.	P. M.
Chicago	10:00	11:15	*11:25
Indianapolis		11:15	11:15
Benton Harbor	10:30	*1:15	*11:25
St. Joseph	10:30	*1:15	5:40
Traverse City	7:35	*5:30	*11:3
Grand Haven	*7:30	*11:10	*4:30
Manistee	*7:30	5:30	
Ludington	*7:30	*5:30	
Big Rapids	*7:30	*5:30	
Ottawa Beach	*9:30	*11:10	5:40

Chicago	10:00	11:15	*11:25
Indianapolis		11:15	11:15
Benton Harbor	10:30	*1:15	*11:25
St. Joseph	10:30	*1:15	5:40
Traverse City	7:35	*5:30	*11:3
Grand Haven	*7:30	*11:10	*4:30
Manistee	*7:30	5:30	
Ludington	*7:30	*5:30	
Big Rapids	*7:30	*5:30	
Ottawa Beach	*9:30	*11:10	5:40

Chicago	10:00	11:15	*11:25
Indianapolis		11:15	11:15
Benton Harbor	10:30	*1:15	*11:25
St. Joseph	10:30	*1:15	5:40
Traverse City	7:35	*5:30	*11:3
Grand Haven	*7:30	*11:10	*4:30
Manistee	*7:30	5:30	
Ludington	*7:30	*5:30	
Big Rapids	*7:30	*5:30	
Ottawa Beach	*9:30	*11:10	5:40

*Week days. *Every day. *Except Saturday.

10:00 a. m. sea serving chair car to Chicago. Seats free, no extra charge for seats.

1:15 P. M. runs to Chicago only with buffet car, parlor car, 50 cents.

5:25 P. M. has through free chair car to Chicago. Seats free.

11:30 P. M. has Wagner sleeping car to Chicago and sleeper to Indianapolis via Benton Harbor.

11:30 P. M. has Wagner sleeping car Traverse city.

6:30 Leaves Grand Rapids at St. Joseph and Chicago. Seats free.

DETROIT, LANSING & NORTHERN R. R.

JUNE 21, 1891.

DEPART FOR	A. M.	P. M.	P. M.
Detroit and East	*6:40	*12:05	*5.
Lansing	*6:50	*12:20	*5.
Howell	*6:50	*12:20	*5.
Lowell	*7:55	*1:30	*6.
Alma	*7:55	*4:20	
St. Louis	*7:55	*4:20	
Saginaw	*7:55	*4:20	

*Every day. †Week days.

6:40 A. M. runs through to Detroit without parlor car; seats, 25 cents.

1:00 P. M. has through parlor car to Detroit; seats, 25 cents.

5:25 P. M. runs through to Detroit without parlor car; seats, 25 cents.

7:05 A. M. has parlor car to Saginaw; seats 25c.

For tickets and information apply at Union Ticket office, 67 Monroe street, or Union station.

GEO. DEHAVEN, Gen'l Pass'r Agt.

DETROIT GRAND HAVEN & MILWAUKEE R'Y

TIME TABLE
NOW IN EFFECT.

EASTWARD.

Trains Leave	No. 14.	No. 16.	No. 12.	No. 4.
G. Rapids, Lv	6:00am	10:30am	3:05pm	10:35p
Cedar Springs	6:28am	11:00am	3:35pm	11:10p
St. Johns	6:38am	11:17pm	3:50pm	1:05a
Owosso	7:10am	11:50am	4:25pm	1:45a
E. Saginaw	11:05am	3:00pm	8:40pm	
Bay City	11:45am	3:45pm	9:15pm	
Flint	10:10am	3:40pm	8:00pm	5:40am
Ft. Huron	3:05pm	8:30pm	10:30pm	7:00am
Pontiac	11:55am	4:50pm	9:50pm	6:15am
Detroit	11:55am	4:00pm	9:20pm	6:30am

WESTWARD.

Trains Leave	No. 11.	No. 13.	No. 15.	No. 5.
Grd Rapids Lv	7:05am	1:00pm	5:15pm	10:30p
Grand Haven Ar	8:30am	2:10pm	6:45pm	11:30p
Milwaukee Ar			8:45am	6:00a
Chicago			9:30am	

*Daily. †Daily except Sunday.

Trains arrive from the East, 8:40 a. m., 12:10 p. m., 5:00 p. m., 10:40 p. m.

Trains arrive from the West 8:45 a. m., 12:35 p. m., 6:15 p. m., 11:35 p. m.

Eastward—No. 14 has Wagner Parlor Buffet car; No. 15 Parlor Car; No. 16 Wagner Sleeper.

Westward—No. 11 has Wagner Sleeper; No. 13 Parlor Car; No. 15 Wagner Parlor Buffet car.

J. W. LUCAS, Traffic Manager.
SEN FLETCHER, Trav. Pass. Agent
JAS. CAMPBELL, City Ticket Agent
89 Monroe street

LAKE SHORE & MICHIGAN SOUTHERN

GOING EAST—DEPART.

Mail and Express	7:00 a
Mail	3:00 p
Freight	5:30 a
Freight	6:00 a

ARRIVE

Mail and Express	9:30 a
Mail	8:50 p
Freight	10:00 a
Freight	6:30 p

A. J. SMITH, G. T. & P. A., Cleveland, O.

MICHIGAN CENTRAL

"The Niagara Falls Route."

	DEPART.	ARRIVE.
New York Express	*6 40 p m	12 45 p
Chicago Express	6 0 a m	10 45 a
Mixed	4 45 p m	4 30 p
Kalamazoo Accom	*8 15 a m	*10 30 a
Atlantic and Pacific	*11 15 p m	6 30 a

*Daily. All trains daily except Sunday.

Sleeping cars run on Pacific and Atlantic express to and from Detroit. Parlor car on Chicago express to and from Detroit. Buffet Sleeper Express to and from Detroit—Direct connections made at Detroit with all lines for points East and South. Tickets at Union Ticket Office, 67 Monroe-st., and at Depot.

FRED M. BRIGGS, Gen'l Agt, 89 Monroe-st.
A. ALMQUIST, Ticket Agt, 67 Monroe-st.
WM. W. WYMAN, Union Ticket Office, 67 Monroe street.
O. W. RUGGLES, G. P. and T. Agt, Chicago.

ROSE & SONS,
Fancy : Steam : Dyers
Cleaning, Coloring, Altering and Repairing done by the very best tailors, at reasonable prices. Shirt wrong goods sent by express. Service prompt attention.
70 South Division street, Grand Rapids, Mich.

WILSON'S RHUMATIC POWDER
GUARANTEED TO CURE CHRONIC OR MONEY BACK
CITY DRUG STORE, 60 OTTAWA-S.

Wind and Weather.

WASHINGTON, July 1.—For Lower Michigan: Occasional light showers; stationary temperature; southerly winds.

CITY AND SUBURBS

Take the Michigan Central trains for the new fair grounds.

Mrs. J. Goodrich of 200 North Ionia street is visiting at Ada.

The great colt race starts the races today. "Go early and avoid the rush."

Miss Minnie Bittenbender left Wilkesbarre, Pa., yesterday for her home in this city.

Mrs. G. M. Kingsbury, of Cassopolis, is visiting her sister Mrs. Chalmers, of 174 Spring street.

Trinity church and Ames M. E. church held their Sunday school picnics at Reed's lake yesterday.

Regular monthly meeting of the Press club this afternoon at 4 o'clock. Directors will meet at 3 o'clock.

All the barber shops in the city will keep open Friday night until 12 o'clock and Saturday until 1 o'clock p. m.

A dog belonging to A. A. Weeks of 76 Reed street attacked a small lad named Willie McDonald Monday night, badly lacerating him.

Evangelist services are conducted at the Second street M. E. every afternoon and evening during the week, by Rev. George Norton.

Go out to the Kent county fair grounds this afternoon and see the first race on the new track. But your money on the winners—or don't bet at all.

The police yesterday found Jacob Sheller, 82 years old, in destitute circumstances and turned him over to the county superintendents of the poor.

Daniel McClellan, arrested by the police Monday, was turned over to Sheriff Downey of Kalamazoo yesterday. McClellan is wanted at Kalamazoo for burglary.

Johnson and Hensne, the saloonkeepers of the village of East Grand Rapids, who have two charges against them of violating the Sunday liquor law, will have an examination before Justice Hydorn July 9.

MUSIC AND DRAMA.

Yesterday morning at 10 o'clock the fifth annual convention of the Michigan Music Teachers' association was called to order by the president, J. H. Hahn of Detroit. Mayor Uhl could not be present to welcome the guests, and that honor fell to Henry C. Post, who did it in a neat and graceful manner. The president responded in an appropriate address. M. W. Chase of Hillsdale read an essay and M. H. McChesney of Chicago followed with a paper on "Conservatories of Music."

The principal feature of the programme in the afternoon was the piano recital given by William Sherwood of Chicago, assisted by Mrs. Ida Norton. The recital was one of the finest ever heard in the city and was the cause of well merited applause.

In the evening the church was well filled with teachers and society people who thoroughly enjoyed the instructive and artistic renditions of the several difficult numbers. The Schubert club and the Oratorio society rendered several selections which were highly pleasing to the music loving audience.

A. Stanley of Ann Arbor will open this morning at 9 o'clock with an organ solo, which will be followed by the reading of instructive essays and papers. A quartette will also render excellent vocal music, the concert commencing at 11 o'clock. Mrs. Helen Hackley Bonnell, who has recently married J. H. Bonnell, will sing an aria at this concert.

The Kendall Weston Comedy company which plays at Powers' Thursday and Friday of this week is noticed favorably by the Chicago papers. They have just closed a season at Hooley's opera house and played the week to packed houses.

THE RECHABITES.

Pioneer Tent Elects Officers—Principles of the Order.

Pioneer tent of Rechabites held a most enthusiastic meeting last evening. The following officers were elected:

Shepard—P. Reynders.
C. Ruler—C. Lawton.
D Ruler—W Hawk.
Secretaries—N. High and W Shepard
Treasurer—J. N Soper
Siders—Hawk, Ward, Reynders.

This tent is the most western one of the order, and one of the youngest. The principles of this order are total abstinence from intoxicating drinks, and the much benefit of its members. It is free from the imperfections and defects of many other societies, and its rituals have stood the test of nearly fifty years. At present a great movement is being made to inform the whole republic of the work of Rechabism. Many who do not know of this order are earnestly inquiring for knowledge, and any information can be obtained of members of this tent.

PETITION TO THE COUNCIL

Competition Wanted in the Street Railway Business

At the regular meeting of the Painters' and Decorators' union last night the following resolutions were unanimously adopted:

Whereas, "Competition is the life of trade," and

Whereas, There are now several street railway companies seeking investment in this city, therefore

Resolved, That we, Painters and Decorators union No. 119, of Grand Rapids, believing it to be conducive to good street railway service to have competing lines, do petition the common council of this city to exercise liberality in granting franchises to companies desiring to construct new lines.

Federal Court Business.

In the United States court yesterday in the case of the International Trust company against the Miles Waterworks, et al., an order was made on the complainants application for the appointment of a receiver, continuing the case until July 7

In the case of Willis Stewart Todd against the Cincinnati, Jackson & Mackinaw railway company and the Central Trust company of New York, against the Cincinnati, Jackson & Mackinaw railway company, et al., an order was made consolidating the causes and granting a decree of foreclosure.

Big Rapids Notes.

Attorneys Jennings and Upton of Big Rapids indulged in a fistic encounter yesterday in Justice Clark's court after a warm exchange of words in which each accused the other of being "drunken old sots." The court interfered and stopped the pugilists before they did any damage.

An encampment of Royal Foresters was organized last night at Big Rapids with 23 charter members. Grand high court officers from Reed City conducted the organization of the encampment. A full quota of officers were elected.

POLICE COURT RECORDS.

Routine of Business Transacted Yesterday Morning

Jennie Smith, the old time disorderly who has frequently figured in Police court for the past six months is now at liberty, as the long standing installment case against her was nolle pros'd yesterday. The people's case against James Goodwin for larceny was adjourned until July 2. The disorderly case of the city against Charles Barker went over until July 7. The Dr. Apply case for violating the scavenger ordinance went over until July 5, and the Sunday saloon case against J. B. Hughes was called and adjourned until July 14. The case against John Kline for obstructing an officer came up at the afternoon session and was continued until July 8.

Edwin Lucas pleaded not guilty to a charge of simple larceny and the case was adjourned until July 7, with bail. Stanley Allen, a Russian-Turk, was arraigned on a warrant for disorderly conduct, and the case was adjourned until July 7.

Improving Highland Park.

Highland Park, near the corner of Grand avenue and the D, G. H. & M railroad, is to be a magnificent retreat for those who with the seclusion of a suburban park. City Surveyor Collar and Assistant Ames began yesterday laying out the plans for the proposed improvements, which includes gravel walks, an artificial lake 150x250 feet, with dam, waterfall and stepping stones, rustic bridges over Coldbrook creek, and many others too numerous to mention. The residents of the northeastern part of the city can congratulate themselves on soon having a magnificent park.

Golden Eagle Officers.

Malta Castle No. 3, K. G. E., elected officers last night in their new hall, corner of Pearl and Canal streets, as follows:

Noble Chief—Leonard Musterdyk.
Vice Chief—James K. Bently.
Sir Herald—James A Colby.
High Priest—Martin Meyer.
Venerable Hermit—H. C. Haines.
Trustee—Daniel Vandermeulen.

What Is an Accident?

In a suit recently brought in Kansas City to recover the amount of accident insurance on the policy of Willoughby Dozier, who died of sunstroke a year ago, the United States circuit court sustained the demurrer of the defendant on the ground that a sunstroke is not an accident, but a brain disease arising from natural and known causes.

This decision causes one to inquire as to the real meaning of the word accident.

Webster defines an accident as an event that takes place without once foresight or expectation; an event that proceeds from an unknown cause, or is an unusual effect of a known cause, and, therefore, not expected.

Men often get intoxicated without ever expecting to be so, and the intoxication is an unusual effect of a known cause. Therefore intoxication is an accident. And no matter how hot the sun no man expects to be sunstruck. So, according to Webster, we might speak of a sunstroke as an accident, it taking place without expectation.

Yet the decision of the court in this case is at variance with Webster. To follow this decision the many railroad casualties we have had lately would not be considered accidents, as subsequent investigations invariably bring to light that they were caused by neglect or carelessness or defect in construction.

While sunstroke arises from known and natural causes, there are many diseases with the cause of which we are not at all familiar. These, to follow the decision of the court, would be accidents, but would cease to be so when the cause was discovered.—New York Herald.

Honors Won by an American.

A cablegram from London announces that Mr. W. Hepburn Buckler, B. A., of Trinity college, Cambridge, stands second in a class of forty-seven in the law tripos of Cambridge. Mr. Buckler is a son of Dr. Thomas H. Buckler, of Baltimore, who has lived in Paris the greater part of the time since 1866. Mr. Jhlan Le Roy White, of Baltimore, and Mr. Henry White, secretary of American legation in London, are young Buckler's half brothers. He has lived abroad the greater part of his life. With his parents he has come to Baltimore frequently of late years, and spent last summer with his aunt at "Evergreen," near Druid Hill park. Young Buckler is about twenty-three years old. He will probably practice law in Baltimore.—Baltimore Sun.

Buffalo in the National Park.

The Chicago Academy of Science held a members' meeting in the Art institute recently, at which the gratifying information that the American buffalo is in no immediate danger of extinction was conveyed to the meeting in a letter from Captain George S. Anderson, acting superintendent of the Yellowstone National park. The writer states that there are between 200 and 500 buffaloes in the park. Their numbers are steadily increasing, though a rapid increase is probably prevented by the severity of the climate. Contrary to general opinion, carnivorous animals are not very destructive to the herd, and it stands the winters without feed or protection.—Chicago Times.

Fighting a Bear in the Dark.

A large black bear entered a tunnel in the Santa Maria mine, in Tuolumne county, Cal., and attacked several miners. As the men realized their danger, which was made apparent only by the dim light of their candles, they grasped their picks firmer and attacked the brute. The foreman struck the bear first and drew blood. This infuriated brute, and he made a desperate charge on the men, extinguishing nearly all their candles and lacerating every one more or less. One man, named Dougherty, had his scalp torn off by one blow of the bear's paw; others had the flesh of their arms laid bare. The contest in the darkness and close atmosphere lasted an hour, when the bear was killed, more by good luck than by skill. Exhausted as the men were, they dragged the bear out of the tunnel and took him to their station on a car.—Chicago Herald.

Marriage Licenses

Number.		Age.
4305—Fred Landgren, Christina Sjogquist, both city		25—24
4307—Milo G. Benedict, Jennie Van Dame, both city		26—23
4308—Clarence Dutcher, Cale o ia, Lizzie Harkness, Jamestown		25—21
4309—Benjamin H. Kuipers, Anna Buren both city		24—18
4310—Horace G. Johnson, Gertrude B. Powers, both Grand Rapids		23—18

HO! FOR THE GREAT RACES.

The Michigan Central Railroad Company have arranged the following train service, commencing Monday, June 29, to accommodate horsemen and others wishing to visit the fair ground race course:

Leave Union passenger station
6:30 a. m.
1:20 p. m.
Returning leave fair ground
9:45 a. m.
12:27 p. m.
9:48 p. m.
Arriving at Union passenger station
10:00 a. m.
12:40 p. m.
9:58 p. m.

On the 1st, 2d, 3d and 4th of July, the days of the great races.

SPECIAL TRAINS

Will be run each way at 7 A. M., 8 A. M., 9 A. M., 10 A. M., 11 A. M. and 12 NOON, then every twenty minutes between the hours of

12:00 NOON AND 3:00 P. M.

ALSO FROM

5:00 TO 7:00 P. M.

Ample accommodations will be provided to take care of all who may attend thus affording every one an opportunity of seeing the largest number of noted horses ever brought together in Michigan at one time and witnessing these great trials of speed one of the best mile tracks in America. Excursion rates during the days of races will be for round trips 15 cents or 10 cents one way. Buy your tickets at the Union Passenger station as full fare will be charged on trains.

FRED M. BRIGGS,
General Agent.

Trinity Choir		Ottawa Beach
Trinity Choir		Ottawa Beach
Trinity Choir		Ottawa Beach
Trinity Choir		Ottawa Beach
Trinity Choir	A	Ottawa Beach
Trinity Choir	MUSICAL	Ottawa Beach
Trinity Choir	EVENING	Ottawa Beach
Trinity Choir		Ottawa Beach
Trinity Choir		Ottawa Beach
Trinity Choir		Ottawa Beach
Trinity Choir		Ottawa Beach
Trinity Choir		Ottawa Beach
Trinity Choir	FRIDAY	Ottawa Beach
Trinity Choir	JULY 3	Ottawa Beach
Trinity Choir		Ottawa Beach
Trinity Choir		Ottawa Beach
Trinity Choir		Ottawa Beach
Trinity Choir		Ottawa Beach

Special train up.
Special train up.
Special train up.
Special train up.

Will leave the Beach 10:30 p. m.
Will leave the Beach 10:30 p. m.
Round trip tickets only 75 cents.
Round trip tickets only 75 cents.
Round trip tickets only 75 cents.

GEO. DEHAVEN,
Gen'l Pass'r Agent.

P S.—Regular trains for the Beach leave 9:00 a. m., 1:15 p. m., 5:40 p. m., 6:30 p. m.

MARKETS BY WIRE

FINANCIAL

NEW YORK, June 30.—MONEY—Easy at 3@3½ per cent.

STOCKS—Dull, closed stronger.

GOVERNMENT BONDS—Fours, 115¾; sixes, 109.

NEW YORK GRAIN AND PROVISIONS.

New York, June 30.—WHEAT—Offered freely and less sellers, ¼@½c lower: June, 1.03@1.04¾; July, 99⅞@1.01; August, 99⅝@99c; September, 98⅝@99c; October, 99¼@99c; December, 97⅝@97¾c; May 1.01¾@1.02.

CORN—Firm. No. 1, 54c; Mitchell; No. 2 66@67c.

PORK—Moderatively active and steady. New mess, $11.50@12 25; old mess $10.00@11.00; extra prime $10.00@11 00.

LARD—Quiet, steady. Steam rendered 6.83⅞.

BUTTER—Fair demand, unchanged; Western, dairy, 10@16c.

Eggs—Quiet, irregular. Western 17@19c.

CHICAGO.

CHICAGO, June 30.—Long money matters are very quiet, the demand for accommodations being unusually light. The clearings were $13,674,000. New York exchange a trifle easier at 70 to 75 premium.

Board of Trade markets were unsettled all day. Everything opened active and higher prices. After further gains, much of the markets flattened out before the close.

WHEAT—Weak. Cash, 89½@89¾c; July, 98¼c asked; August, 86¾c; September, 85⅝@86; December, 87⅝@87¾c.

CORN—No. 2, steady. Cash, 57¼; June, 57¼c; July, 54⅝@54¾c; August, 51¾c; September, 49¾c.

OATS—Steady. Cash, 33¼@33½c; July, 33¼c; August, 32c; September, 29⅝c.

MESS PORK—Steady. Cash, $10.00 July, $10.00; September, 10.35¼.

DETROIT.

DETROIT, June 30.—Wheat—No. 1 white, 1.01; No. 2 red, cash 81; July, 81¼c; August, 80¼ bid; December, 9 ¼c.

CORN—No. 2, cash and July, 55c.

OATS—No. 2, cash, 35¼c; No. 2 white, cash 37¼c.

RECEIPTS—wheat, 7,500 bu; corn, 4,600 bu; oats, 7,500.

TOLEDO.

TOLEDO, June 30 —Wheat—Active, cash, 81¼; July, 81¼; August, 80¾c; December, 91¼c.

CORN—Lower; cash 56c.

OATS—Quiet; cash, 40c.

CLOVERSEED—Steady, cash, $4.30; October, $4 30.

LOCAL MARKETS.

FINANCIAL.

The bank clearings yesterday were $139,235.97 against $131,658.41 for the day previous, and against $164,113.99 for the corresponding day one year ago.

GRAIN, HAY AND WOOL.

Wheat remains steady at 56c.

Corn, 50c; oats, 30c.

Feed, $26.00; meal, $25.00; bran, $17.00.

Hay, in car lots, is quoted at $10 for Best timothy, $14.00; No. 9 timothy, $11.00; best clover, $13.00; from wagons, $14.00; straw, 85@90 per ton.

Wool—Firm; washed, 28@33c; unwashed, 15@20c.

FARM PRODUCE.

Butter dull—Dairy—10@13½c. Creamery, slow, 17@19c.

Eggs, 14@15c.

Potatoes dull, 85@90c; beans, $1.75@2.00.

Honey, 13@15c 2c.

Dried apples, 16c for evaporated; common dried, 10@12c.

JOBBING PRICES—PRODUCE AND FRUITS.

The following prices are quoted by the commission houses:

Butter, 14@16c.

Potatoes sell at 1.00@1.10; fresh eggs, 15 to 16c; beans, hand picked $2.00 to $2.25; Bermuda onions, $2.50 crate; strawberries, $1.60 case. Timothy seed, $1.50 to $1.55.

FRESH MEATS AND POULTRY.

Chickens, 10@12c; ducks, 12 to 14 cents; geese, 12½c; Pork, 16.00@8.50; mutton, 18.00@8.50; veal, 8.00@8.50; beef sides, 8 50@8.50 hind quarters, 8 00@7.50.

PROVISIONS, ETC.

Wholesale rates for hams at 9@10c; boneless hams, 8½c; bacon, 8½c; dried beef, 9@10c; mess pork, $18.00; shoulders 6½@6¾c; standard short cut, $13.75; clear back, $18.00@18 50; mess beef, $9.25.

Kerosene oil, for water white, 9c; for Michigan test, 8½c; gasoline, 10½c.

Salt sells, barrel lots, at $0.

HIDES AND TALLOW.

Green, 6@5c; part cured, 4½@5c; cured hides 6@6c; calfskins, green, 6½@5c; calfskins, cured 8@8c; tallow, 3@4c; pelts, 50c@$1.75; dekin skins, 15@25c.

SUGARS.

Sugars—Cut loaf 8¾c; cubes, 8¼c; granulated, 4 56 standard A, 4 44; extra C 3¾@4¼c; yel ow C. 3¾ to 3¾c.

EXCURSION TO ST. JOE

July 9	$1 00
July 9	$1 00
July 9	$1 00
July 9	$1 00
July 9	$1 00
July 9	$1 00
July 9	$1 00
July 9	$1 00
July 9	$1 00
July 9	$1 00
July 9	$1 00
July 9	$1 00
July 9	$1 00
July 9	$1 00

Leaves Bridge St. 7:45 a m
Union Station at 8:00 a m

Leaves St. Joe at 7:30 p m

GEO. DEHAVEN,
Gen'l Pass'r Agt.

Success Counts Today

Immediate Cures are What "The People" Want!

Two first-class physicians, members of the State Medical Society, gave the cure up and Dr. S. Clay Todd cured it in a jiffy without ever having seen the patient.

Hearing of DR. S. CLAY TODD, 16 North Division Street, Rooms 1, 3 and 4, Grand Rapids, Mich., I called on him in regard to my brother, Mr. Joel Shick at Vicksburg, Mich. My brother had been sick four weeks with Brain Fever and had two of the best physicians in Vicksburg and after doctoring him four weeks they said he was a hopeless case, and all of his friends would call to see him for the last time. But to our surprise Dr. Todd's medicines did just as he said they would; they helped my brother at once and he has improved every day since then with my brother three weeks and he could not recognize me in all that time, and after taking Dr. Todd's medicines he improved so fast I came the first time for three weeks, and he knows everyone now? Saturday night, December 27, I first gave Dr. Todd's medicines to my brother, and Tuesday, the 30th, he was able to sit up in bed and feed himself with a spoon and hold a glass in his hand and drink—something he has not done since he was sick.

JOHN SHICK,
427 South Union Street,
Grand Rapids. Mich

December 23, 1890.

Mr. Joel Shick called on Dr. S. Clay Todd last week.

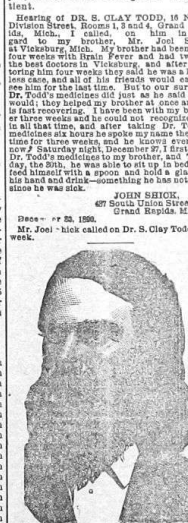

Catarrh, deafness; rheumatism, nervous debility, impotency and all diseases resulting from early indiscretions and excesses of manhood, all diseases of the urinary organs, partial paralysis, varicocelle, ruptures, tumors, scrofula, old sores, dropsy, skin diseases, liver and kidney complaints, heart diseases, shortness of breath, back of head, small of back, etc., including all female complaints and chronic diseases cured quickly and permanently.

That cough, slight fever and weakness, shortness of breath, palpitation of heart, may mean sure and quick consumption.

If you are nervous, restless, irritable, sleepless or wake after horrid dreams, tired mornings, with a dull headache, bad taste in the mouth, sometimes discharges, and go about your employment without life, energy or ambition, desire to be alone, gloomy forebodings, a disposition to worry and fret about trouble ahead that never comes, spells of feeling afraid or uncertain, sometimes low spirits, you are suffering from nervous debility and exhaustion of nerve power, which may end in utter prostration, insanity and death.

If you have a great sense of weakness and weariness, with tired limbs, numbness, trembling, pricking sensations, cold feet and legs, you are advancing to that most serious disease, paralysis.

If your head aches, feels numb and tired, with strange sensations, loss of memory, and you think with difficulty, or are you sleepless at night, with drowsiness and dullness during the day the nerve and brain fatigue may soon run into insanity or death.

As you value your life do not neglect these warnings. Time and experience have shown, and hundreds of startling and marvellous cures have proved, that these diseases are perfectly and permanently cured DR. S. CLAY TODD, 16 N. South Division St, room 1, 3 and 4, Grand Rapids, Mich

Under the use of DR. S. CLAY TODD'S medicines all these symptoms yield as if by magic, and strength of nerves, vigor of brain vitality of blood and health of body are soon restored.

His remedies are purely vegetable and harmless, and can only be obtained at his office.

DR TODD compounds his prescriptions before each patient in his office.

Medicines sent everywhere.

DR. TODD'S office is 16 North Division street, rooms 1, 3 and 4, Grand Rapids, Mich.

His medicines agree with the stomach and you can eat anything you choose.

He is in his office from 9 in the morning until 7 in the evening, every day but Sunday.

Call, everybody. A friendly talk will cost you nothing.

Low charges, Rapid Cures.

FOR MANY YEARS DR. TODD HAS CURED CONSUMPTION.

FORT WAYNE, Ind., Sept. 17, 1878.—For the benefit of those who think Consumption incurable, I will make a statement of my cure: On the 15th of last March I was taken with the Lung Fever, or as the doctors called it, Pleuro-pneumonia. I was attended by one who had considered the most eminent physician of this city for three months and a half, during which time he employed five other physicians as counsel. For about three weeks I thought I was getting better, when an abscess began to form in my left lung, and the physicians pronounced it Quick Consumption. From this time I failed rapidly and raised from a pint to a quart of phlegm and matter each day, and had night sweats. By the 26th of June I had got so weak that I could not lift a glass of water to my mouth, and was confinitely myself was reduced to a skeleton except my legs, and feet which were greatly swelled. At this time my wife seeing Dr. S. Clay Todd's Circular, employed him. My friends free to say I improved steadily from the time I commenced taking his medicines. In three days the swelling had gone out of my limbs and in three weeks I was able to be up and walk out above a little, and in ten weeks I was able to walk two miles and felt as well as I ever did. Now I walk from three to four miles each day, neither cough nor spit. I have no pain and think my lung healed perfectly.

JOHN A. MILLER,
220 W. Creighton Street, Ft. Wayne, Ind.

Mr. Miller now weighs 175 pounds.

Mr. Miller is over 70 years old.

Mr. Miller was cured over 12 years ago.

This shows that consumption can be permanently cured by Dr. S. Clay Todd.

People are going between here and Fort Wayne every day. Get some friend to call on Mr. Miller and learn the particulars of his cure. It was the talk of the town for months.

GRAND RAPIDS Employment Bureau.

LICENSED.

HELP WANTED.

28 Canal Street. Room 11

G. A. LOVETT, - Proprietor.

GENERAL INFORMATION.

Notices inserted in this column under classified heads for one cent per word for one day and one mail cent per word for each subsequent insertion—payable in advance; no advertisements taken for less than 10 cents.

HELP WANTED.

WANTED—First-class porter; wages $25 per month. Livingston hotel, Lyon st. 3

WANTED—A girl for housework at 37 Carrier street.

WANTED — Monday for Harbor Springs and Petoskey and other northern resorts dining-room girls, vegetable and pastry cook Tickets furnished you by W. L. Dickenson, Licensed intelligence office, 88 Monroe St. 29

WANTED—Good girl for general housework. Apply at 451 Lyon street.

WANTED—Canvassers for the city, and live men on the road for manufactured goods—no books. Address, Manufacturer of work Reid Manufacturing Co., 121 Ottawa street. Telephone 694. tf

SITUATIONS WANTED.

WANTED—A situation as salesman, solicitor or collector by a man with experience. Reliable reference furnished. Address B, Morning Press office. 2

WANTED—Employment of any kind. Preferred—office work or work in a store. Address O. V., this office. 2

FOR SALE.

FOR SALE — Cheap. Bay saddle pony, 5 years old and kind. 37 Fountain street. 2

FOR SALE—Small cottage No. 163 Twelfth avenue; street graded; sidewalks down; price $800. Address Wm Quinn, room 41 Winegar block. 4

FOR SALE CHEAP—Half acre at Harbor Springs; splendid view of the lake; will exchange for city lots. 53 Monroe street, room 12. 3

TO SELL OR LET — At Grandville, Mich. Fine Grocery and Fixtures; an inner light and profitable; terms easy. Value $700. Wm. H. Galloway, 28 New Houseman block. 2

FOR SALE—Second-hand pool tables, also 25 billiard cloth, tips and chalk. Call or address 28 Canal street. jul23

FOR SALE—or rent cheap. Four small new dwellings on West side. John F. Quigley, agent, 15 wonderly block. tf

FOR SALE—Two story brick block on West Bridge street, or will exchange in part for other property; sold within 30 days. Inquire of A. A. Lord, 151 West Bridge street. tf

FOR RENT.

TO RENT—Rooms, with or without board. Enquire at 42 Turner street. 4

FOR RENT—Nicely furnished room at 35 Lagrave street. 10

MISCELLANEOUS.

WANTED—Agents, ladies or gentlemen for the Home Protection Association of Detroit, Mich. Call at room 53 Bridge street House from 7:30 to 9 a. m.; 12:30 to 1:30 p. m. and 6:30 to 7:30 p. m. Please investigate our plans before you join in the city.

PERSONAL—A homely, much disliked, but matrimonially inclined young man aged 25 has a slight capital for any young lady predicating suicide. Address P. O. Box 405, city. 2

LADIES—Instructions given in making impression paper, perforated patterns, copying and enlarging embroidery designs. 36 Grandville street.

WANTED—A desirable 8 room modern house on West side, $12 per month. Fitzgerald & Frankford, 60 West Bridge St. tf

DO YOU WANT A HOME?—We want you to have one, and have 50 desirable new houses which we will sell cheap either for cash or on easy payments; now is the time to get a good nice home cheap. Fitzgerald & Frankford, 60 West Bridge street, Fifth National bank building.

WANTED—Every young man in Grand Rapids to step in and see what we can do with them on a pair of pants or a suit of clothes made to order. Voigt, Herpolsheimer & Co. tf

CUSTOM TAILORING.

Fine Dressers seeking the Latest Fabrics and styles in Stylish and Trustworthy Goods, as well as the Greatest Skill in Cutting and Best Workmanship, should see the advantages offered by

"OUR FRITZ," THE PEOPLE'S TAILOR.
110 CANAL STREET.

BOARD OF TRADE LUNCH COUNTER, BAKERY and RESTAURANT.
15 CANAL STREET.
MILLS & LIVINGSTON, PROPRIETORS.
ON CALL—Order Cooking and Regular Meals.
OPEN DAY AND NIGHT.

GENTLEMEN! Here Is Success GRAND SUCCESS

All Diseases of Men CURED

All Diseases resulting from Early Indiscretions and Excesses of Manhood, Overwork of the Brain, etc., all Urinary Diseases of both sexes, young middle-aged and old people.

CURED

By Dr. S. CLAY TODD, Rooms 1, 3 and 4 Winegar Block, 16 North Division St., Grand Rapids, Mich.

Consultations free and confidential, from 9 in the morning to 7 at night every day but Sundays.

No nervines. They hurt the head.
Keep your head clear.
No Mechanical Treatment.
No cutting, painful operations.
Keep whole, you will live longer and be happier. Make one call if possible.

GEO. F. LEWIS & CO.

Dealers in Real Estate.

We have some very desirable city property for sale, centrally located, and several improved farms for Sale or Exchange for city property.

FOR SALE—Modern style eleven room house on elevated avenue. Lot 100x192; price $3,500

FOR SALE—House and lot on Woell's addition; large lot and 7 room house, good cellar and cistern. Price $1,600, $25.00 down and balance in monthly payments.

FOR SALE—New modern nine room house on West Fulton street. Lot 40x132; price $1 850, $500 down, balance in monthly payments

FOR SALE—House and lot on Thomas street House 18x31 with kitchen and woodshed in rear; good well, and cistern. Price $900.

HOUSES TO RENT IN ALL PARTS OF THE city. Store to rent on corner of Second street and Winter street.

Call and examine our list before purchasing

Office over 37 Monroe Street.

GREAT CLEARANCE SALE

—OF—

Men's Black and Blue Worsted Suits and Coats and Vests.

A Men's Black Corkscrew Worsted Suit, in Sack and Cutaway, worth $10.00, for - - - - $7.50

Men's Worsted Suits, well worth $12.00, for $8.50.

Men's Fine Fancy and Plain Blue and Black Worsted Suits, cheap at $15.00, now go for $12.00

A Large Assortment of Men's Fine Tailor Made Suits for $15.00, $18, $20.00, $22.50 and $25.00, which are worth r great deal more money, and it will pay you to buy them.

Also a Very Large Assortment of Men's Worsted Coats and Vests at a Great Reduction.

A Genuine CLAY WORSTED Coat and Vest for only $15

Sold elsewhere for $20 00.

Vander Werp, Benjamin Bros. & Co.,

84 MONROE STREET

WE HAVENT ANY

HORSE RACE,

BUT YOU WILL ALWAYS FIND THE

HUMAN RACE

Right at Our Store, and All Who "Enter" Are Sure to Win—Because we give "The Inside Track," "A Smooth Road," and "Easy Time."

—WE SELL—

"DAKOTA BLIZZARDS,"

Mild Form, Convenient Size, Boxed and Ready for Sale. Such are the

BELDING REFRIGERATORS

Customers testify to their value every day. We are convinced and modestly claim them to be the best, on this or any other planet.

GASOLINE STOVES—All sizes, from the infant class to the full grown.

FRESH GOODS In the Crockery Department—Dinner Sets, Tea Sets, Lamps, etc.

CAMPING PARTIES Can find all Outfits at our store. Tables and Chairs for the Present.

When you see people smile you meet on the street, More jolly than ever before,
You can make up your mind their home is complete,
With goods from the Winegar Store.

WINEGAR FURNITURE CO.

123, 125, 127 and 129 South Division Street.
160 and 162 Cherry street.
Grand Rapids, Michigan.

ORDER OF PUBLICATION — State of Michigan—Circuit court for the County of Kent in Chancery.

Winnifred E. Letcher, Complainant,

vs.

Fred T Letcher, Defendant.

At a session of said court held at the Court house in the city of Grand Rapids, in said county, on the 24th day of June, A D. 1891. Present: William E Grant, Circuit Judge.

In this cause it appearing from affidavit on file herein that the defendant Fred T. Letcher is not a resident of this state, but is a resident of the state of Illinois On motion of A. O. Crosier complainant's solicitor, it is ordered that the appearance of said non-resident defendant be entered herein within four months from the date of this order, and in case his appearance is so entered that he cause his answer to the bill of complaint herein to be filed and a copy thereof to be served on the complainant's solicitor within twenty (20) days after service on him of a copy of said bill and notice of this order, and that in default thereof said bill be taken as confessed by said non-resident defendant. And it is further ordered that within fifteen days after the date hereof the said complainant cause a notice to be made and published in the MORNING PRESS, a news paper published and circulated in said county, and that said publication be continued therein at least once in each week for six weeks in succession or that she cause a copy of this order to be personally served on said non-resident defendant at least twenty (20) days from the time above described for his appearance.

WM. G. GRAVE, Circuit Judge

Examined, countersigned and entered by me

CORNELIUS L. HARVEY, Register.

A. O. CROSIER, Complainant's solicitor. wed-sat

LEONARD'S

DECORATED

Tea Plates 5c.

We are selling off odds and ends in Decorated Goods, such as PLATES, CUPS and SAUCERS, etc. and they go at extremely low figures. They will not be with us long.

Fourth of July.

We are the people for Japanese Lanterns, Fourth of July Horns, Palm Leaf Fans, Hammocks, Croquet Sets, Tennis Sets, Ice Cream Freezers, Lemonade Glasses, Screen Doors and Window Screens, Fly Traps and Insect Killers.

Fly Traps - - - 18c
Palm Leaf Fans - - 3c

H Leonard's Sons & Co.,

39 and 31 Monroe Street.

MILLARD'S OINTMENT

WILL POSITIVELY CURE

Barber's Itch, Eczema, Tetter, Scald Head, Ringworm, Pimples, Ulcers, Hot, Fiery eyeelas, Old Sores, Boils, Felons, Boils, and all grievous of the skin.

Sold by all Druggists. Price 25c. or sent postage paid upon receipt of above price.

PREPARED BY

H. E. Millard & Co.
Grand Rapids, Mich

GET YOUR

TRUNKS

And Traveling Bags REPAIRED at the Factory, 89 and 91 Canal Street.

GROSKOPF BROS.
Telephone 906

Why Are we Sick?

Call on Dr. S. Clay Todd for the particulars.