ASK YOUR PATRONS WHERE THEY SAW YOUR ADVERTISEMENT?

MORNING PRESS.

ASK YOUR PATRONS WHERE THEY SAW YOUR ADVERTISEMENT?

FIRST YEAR—NO. 230. GRAND RAPIDS, MICH., SUNDAY, APRIL 26, 1891.

PRICE ONE CENT PER COPY. ON TRAINS TWO CENTS.

MORE LABOR TROUBLES

MEN AT THE MICHIGAN CAR WORKS ARE OUT.

They Demand a Nine-Hour Day With Ten Hour Pay and Are Inclined to Smash Things—The Street Railway Strike.

DETROIT, April 25.—No sooner has the excitement caused by the street railway strike subsided than another one of more serious aspect is announced. Just afternoon today 2,000 men employed at the Michigan Car works laid down their tools and went on strike, demanding a nine-hour day without reduction in pay. They have been working ten hours.

As soon as the men learned at noon today that the City railway strike had been won, they made up their minds to quit. At 1 o'clock everybody dropped his work, the blacksmiths quitting their fires, which were left burning, the painters quitting the cars, the carpenters quitting their work on the cars, only the foundrymen remained at work. They will stay until they run off the iron which was molten in the cupola.

There was no notice given the company of the strike. The men had no leadership. They went to the office of the company and smashed all the windows with sticks and stones. They then moved to the Michigan Steel company's works, the Newberry estate corporation at the corner of the Belt line and Michigan avenue, but had no luck with the men there.

At 3 o'clock the strike had become a riot. The police, hastily summoned, were utterly unable to cope with them, and in their efforts to get the molders to join them they smashed about all the windows in the institution.

A great crowd congregated at the works to witness the actions of the men who appeared to derive support from the presence of the people, although no one except strikers took part in the rioting.

The men went over to the steel and spring works and attempted to get the employes to quit, but they refused. The car works employes crowded the windows of the steel works, but failing to get the men to quit they went back to the car works. Two wagon loads of police finally made on the scene at 4 o'clock and prevented further destruction of property.

It is feared the car works strike may injure the cause of the street railway men before the board of arbitrators.

ARBITRATING.

Don M. Dickinson Representing the Union Street Car Men.

DETROIT, April 25.—The street railway strike is ended for the present at least, and cars are running as usual in charge of union men on nearly all the City Railway company's lines. The mayor's advice to the City railway to arbitrate their trouble was acceded to, and late last night a temporary arrangement was made with the striking street car conductors and drivers to go to work this morning as soon as the tracks were clear of obstructions.

A summer quietness prevaded the streets early this morning, the only cars running on Woodard avenue at 9 o'clock being those of the Grand River avenue system, which started early. Bright and early the City railway company set gangs of men at work removing the obstructions that had been placed on the tracks and relaying the rails that had been taken up by the sympathizers of the striking conductors and drivers. All that was done was to dump the stones and rubbish clear of the track and into the traveled portion of the streets, where it was left to be removed by the city through the board of public works.

The arbitrators are in session but they are not expected to make a report before Monday. Don M. Dickinson appears before the board in the interest of the union men.

SENATORS WOULDN'T WORK.

The House Makes a Good Record for Saturday.

LANSING, April 25.—The senate did not propose to work today and furthermore does not propose to work until 9:15 Monday night.

After much skirmishing a quorum was secured in the house this morning and the grind began.

The following concurrent resolution introduced in the senate yesterday by Senator Milnes was received: Resolved by the senate (the house concurring), That the boards of sheriffs and state treasurer of the state are hereby authorized and instructed to issue bonds, already authorized by law and the proper state officers shall proceed to pay the proceeds of said bonds so issued, the bounties which have been promised by the state and not paid, upon the presentation of such bounty claims, duly proven under such rules and regulations as the state board of auditors shall direct: Provided, that no more bonds shall be issued than are already provided by law in accordance with the decision laid down by the Supreme court in the case Adoniram J. Smith vs. the Auditor General.

The resolution was referred to the committees on state affairs and military affairs jointly.

Representative Dodge's bounty bill was made a special order for next Tuesday at 3 p. m.

The house worked in committee of the whole all day, passing only measures of minor importance.

An Innocent Man Pardoned

SPRINGFIELD, Ill., April 25.—After more than one year's confinement in Joliet penitentiary upon a 14 years's sentence for robbery, Joseph Boyd was pardoned today by Governor Pifer, for the reason that Frank T. Baird, upon whose evidence alone Boyd was convicted of robbery on the street after dark, now declares he was mistaken, and he is satisfied of Boyd's innocence.

Death at Lake Odessa

LAKE ODESSA, April 25.—Florence Walker, oldest daughter of Mr. and Mrs H. F. Walker, died this morning after a sickness of three weeks.

The first edition of the Wave under its new management came out yesterday and the indications are that the paper will ably represent the town.

SMOKERS should try the Hotel Brunswick Cigar sold by White & White.

QUEEN AMELIA'S KINDNESS.

Aiding the Families of Imprisoned Insurrectionists.

LONDON, April 25.—Amid the excitement in Portugal the act of charity of Queen Amelia is favorably commented on. Having heard that the wife and children of Captain Leitao, the republican leader of the Oporto insurrection, were in absolute want, the father and husband being under sentence of imprisonment, the queen herself has taken them under her protection and is supporting them, as well as the other destitute families of the insurgents, out of her private fortune. As the leaders of the insurrection would have deprived the king and queen of their throne, and perhaps of their lives, this is regarded as a remarkable example of magnanimity and charity. The amiable character of the queen has done much to soften the popular feeling against the king, who is looked upon by many as the tool of Lord Salisbury.

HORRORS OF CIVIL WAR

Women Do not Escape the Chilian Dictator's Cruelty.

LONDON, April 25.—Telegrams from Santiago, Chili, say that nobody except supporters of the dictator are safe from insult and imprisonment. Ladies of congressional families are thrown in foul prisons and treated like the vilest of the lower class. During the late elections the soldiery indulged in riotous outrages upon visitors supposed to favor the parliamentary party. Only Balmaceda's nominees were elected. Vicinl, his nominee for the presidency, received 294 out of 296 votes of the convention, and all letters and telegrams are submitted to a rigorous censorship.

HE HISSED A CIRCUS RIDER

And Her Titled Husband Cuffed His Titled Ears

TURIN, April 25.—During the performance of the Alfeira circus last evening Count Maffels, son of the Italian statesman, of that name, hissed a Russian horsewoman, the Baroness Rahden, who was one of the performers. The husband of the baroness promptly resented the insult by cuffing the young Italian's ears. A duel with pistols has been arranged by the seconds of both men for today.

The Emperor's Opinion of Von Moltke.

BERLIN, April 25.—Emperor William in condoling over the death of Count Von Moltke says that in his death Germany has lost more than if she had been deprived of her whole army. The empress visited the death chamber this morning. Emperor William will be present tomorrow. The palace will have closed in respect for the deceased.

TONY HART DYING.

The Demented Comedian Partially Paralyzed and Speechless.

NEW YORK, April 25.—Relatives of Tony Hart in this city have received news that the demented comedian is slowly dying and they have almost abandoned hope that he will live during the coming summer. He is still confined in the Massachusetts state insane asylum at Worcester. Many weeks ago he lost the use of his lower limbs and is now speechless. He does not seem to recognize visitors. It is not unlikely that that there will be a bitter fight for the balance of the fund raised for Tony Hart at the Academy of Music benefit in this city a few years ago. The actors' fund has applied for the appointment of a trustee of the money on the ground that the fund organized the benefit. Hart's relatives will probably contest this claim. They will seek to prove that the benefit was given by friends of Tony who volunteered their services apart from any association they may have had with the actors' fund, and on this ground they will claim that the unexpended balance should go to the support of Tony's aged father.

Fatal Gripe at Holland.

HOLLAND, April, 25.—Mrs. S. M. Sureenger who kept the grocery at the cornery of Eighth and Fish streets died at 6 o'clock this evening of la grippe with which she came down about four weeks ago.

Another Victim of the Poisoned Wedding.

LOUISVILLE, Ky., April 25.—William Terry died at Anchorage today from the effects of poisoning at the Herr-Snooks wedding. This makes the fifth victim of that sorrowful occasion.

Current News Condensed.

Adkins cotton mills at Pisen and Canal streets, Cincinnati, were damaged $25,000 by fire yesterday.

The steamer Hudson, from Buffalo, arrived at Chicago yesterday morning, the first vessel of the season from the lower lakes.

Advices from Central and South America indicate that all the Spanish republics will have extensive exhibits at the world's fair.

The German government will shortly appeal to the federal council for a grant of credits to enable it to participate in the Chicago world's fair.

A Madrid dispatch is authority for the report that the rebel Chilian ironclad Encalado, was attacked with torpedoes and sunk. Most of the crew lost their lives.

The government bank examiner has discovered that Marshal C. Percival, the cashier of the Shoe and Leather bank of Auburn, Me., who attempted to commit suicide a week ago, is a defaulter to the extent of $100,000.

Hume Clay, one of the descendants of Henry Clay, Kentucky's noted statesman, pleaded guilty yesterday to forging his grandfather's name to documents upon which he realized $90,000. He was sentenced to eight years in the penitentiary

The United States grand jury has indicted all the judges and clerks who served at the recent election at Morrilton, Conway county, Ark. They are charged with stuffing the ballot boxes and falsifying the returns at the last congressional election in Morrilton, where Langley and Breckinridge were the candidates

E BURKHARDT has just received some of the best sideboards for the money ever shown in this city. Do not think of buying until you have seen his new stock, 119 Canal street.

Go to Detroit via D., L. & N.

A FORT WAYNE FRACAS

Chief of Police Wilkinson Fatally Injured

FORT WAYNE, Ind., April 25.—Frank Wilkinson, chief of police, received injuries early yesterday morning at the hands of John Gronendyke which will probably result in his death. The officer was attracted to Gronendyke's place, which is a low dive, by a woman's screams, and found the proprietor beating a woman. He interfered and Gronendyke struck the officer a blow and then gave him a swinging blow, which opened his head just above the temple. Gronendyke was arrested and arraigned in police court today on charges of assault and battery. Wilkinson's condition last night was serious. If the chief should die a lynching may result.

HUNTING THE RIPPER

Byrnes and His Detectives on Their Mettle Investigating Every Possible Clue.

NEW YORK, April 25.—The police have not yet discovered the murderer of the woman known as Carrie Brown, who was choked and mutilated at the East River hotel on Thursday night by a man who is supposed to be a New York imitator of "Jack the Ripper." Inspector Byrnes, who spoke in a rather disparaging way of the London police a year ago, has taken personal charge of the case and seems determined to prove that such crimes cannot be committed with impunity in this city. This morning he ran into the Oak Street station with one of his detectives at his heels, said a minute in conversation with Detective Capt. McLaughlin and hurried away. He would not say a word about the outlook for the capture of the murderer. Capt. McLaughlin said to the reporters that there was absolutely no news. Five women and two men are locked up in the Oak Street Station as witnesses in case the murderer is ever caught. Capt O'Connor refuses to give their names. None of the prisoners were arraigned in the police court today. He is satisfied that the man "Frenchy," who was arrested last night on suspicion, is not connected with the murder. All the lodging houses down-town are being searched by the police.

A fire occurred on the third floor of the house where the murder occurred at 4 o'clock this morning, but was extinguished before it had caused much damage. Its cause is unknown.

It is reported that Mary Lopez, one of the prisoners, alleges that she heard the prisoner, George Francois, alias "Frenchy," talking to Carrie Brown Thursday and making an appointment for the East River hotel. It is rumored that a pair of bloody trousers have been found in a Bowery lodging house supposed to have been left by a man answering the description of the murderer. Inquiry at the hotel shows that the woman were indicted while she was alive.

The clerk of the Glenmore hotel, near the East River hotel, says a man with bloody hands applied for a room there Thursday night, an hour after the murder. He resembled the description of the murder. He had no money and was turned away.

LYNCHED BY REGULARS

For Killing One of Their Comrades in a Saloon Row.

WALLA WALLA, Wash., April 25.—Last evening at 9:15 D. J. Hunt, the slayer of Private Miller on Wednesday night, was lynched by soldiers from the garrison. He fell dead in the court house yard riddled with 16 bullets, four of which entered his head.

Early in the evening Sheriff McFarland received intelligence that an attempt would be made to lynch Hunt, and he, in company with Prosecuting Attorney Blandford, repaired to the garrison and told Col. Compton what they feared, and asked him to assist them, which he promised to do by having the check rolls called after "taps." The sheriff returned and engaged a number of extra guards, but all of them had not arrived when a mob of people headed by seventy soldiers, demanded that the officers open the doors of the jail, which was refused, and they at once began with hammer and chisel to break in. Again they demanded admittance and said they would give those inside half a minute to open, when they would blow up the court house with dynamite. Further resistance then being useless, the doors were opened, and 30 or 40 cocked revolvers were leveled at the heads of all inside, and the keys to the cells demanded. These were given them, and when Hunt's cell was shown them they quickly took him out into the court house yard, and about 30 shots were fired at the victim.

The excitement was intense, and a crowd of 1,000 people surged about the street in front of the jail until after midnight. Immediately after the shooting the officers went to their quarters and it is difficult to identify those connected in the shooting. The soldiers actually took charge of the town and would allow no one to pass along the streets in the vicinity of the jail. They compelled the merchants to put out their lights.

Hunt, who was a gambler, met Miller last Wednesday night in a saloon. The two began drinking and soon became involved in a quarrel, when Hunt drew his revolver and fatally shot the soldier.

PLAYED THE RACES.

Went Broke and Then Committed Suicide

MEMPHIS, April 25.—Jacob Greenwald of Greenville, Miss., was found dead in a room at the Peabody hotel this afternoon. Death resulted from a full head of gas from an unlighted jet in the room with every avenue of escape carefully closed. Greenwald has been playing the races ever since the meeting opened and finally went broke. He left nothing to explain his act but 20 cents in cash and pool tickets representing $430. He belonged to a respectable and representative Hebrew family of the South and leaves a wife and five sons.

"ARNOLD'S STERILIZERS" for sterilizing milk for infants sold by White & White, druggists, 99 Monroe street. Open all night.

MUSIC AND DRAMA.

Smith's opera house contained a large audience last night who thoroughly enjoyed the performance given by Lilly McHenry's Gaiety Girls and Boys burlesque company, which will continue to draw crowded houses the whole of the coming week. The company is a good one. During their engagement the house will probably make up what it lost by being closed during the past week.

A stock company to present Hoyt's farce comedies has been formed and will have a permanent home at the Madison Square theatre next season. The famous Madison Square Theatre company will play the entire season at Palmer's theatre.

Bob Hilliard who the Cincinnati Enquirer says "is not only the best dressed actor on the stage, but the handsomest in face and figure" has made a hit with Frohman's company in "All the Comforts of a Home."

Edwin F. Mayo is now the advance agent for his father who is playing "Davy Crockett" to the largest business this famous play has ever done.

The next concert of the Amphion society will take place May 19 The Gloria of Mozart's "Twelfth Mass" will be sung on the occasion.

It is reported that the Lyceum theatre is to be remodeled and will be in the market as a first-class theatre next season.

"A Rooster Comique" is said to be the name of Hoyt's latest musical satire.

MEMORIAL TRIBUTE.

Action of the Prohibition Club on the Death of H. C. Marvin.

The following review of the life, and resolutions on the death of Henry C. Marvin, were read and adopted at the meeting of the Grand Rapids Prohibition club on Saturday evening, April 25, 1891:

Henry C Marvin died at the age of 74 years, at his residence in this city of Grand Rapids, on Monday, the 20th day of April, 1891. He had been for about a quarter of a century a resident of this city, and during the most or all of that residence was an active, efficient and self-sacrificing temperance worker. He gave sympathy, his co-operation and money to the red ribbon movement and to all other reformatory efforts. He conducted gospel temperance meetings at the "Black Hills," at the Fulton street park and in other parts of the city for a series of years, and was ever a firm believer in the efficacy and necessity of reform through the gospel of personal effort. We believe that many a one has felt the impulse of a better life as a result of his labor and efforts.

He was a firm advocate of right and of duty at the risk of being called eccentric and becoming unpopular, Mr. Marvin, naturally logical, almost necessarily became a firm and fearless advocate of the Prohibition party and lived and died its enthusiastic and loyal champion and a valued worker in its ranks

He was a charter member of this club and an active member at the time of his death. He was, despite his years, a regular attendant upon its meetings and full of suggestions of usefulness and help and words of cheer, and he had in like manner been a member of every Prohibition club heretofore organized in this city.

Mr. Marvin filled no official position and received no public honors, but as a private citizen he was ever a patriot, doing the right as "God gave him to see the right." As a man he filled his life with deeds of kindness and helpfulness; as a Christian he had little patience with dry forms and ceremonies, but was full of living faith and works, believing that it is "the spirit that maketh alive," and as a Prohibitionist he was without fear and without reproach." He was a man in every sense a man; therefore he it

Resolved, That in the death of our brother, H. C. Marvin, we have lost a valued member and a trusted worker, an enthusiastic Prohibitionist, a brave man, a true friend; and

Resolved, That while he outlived the allotted time of man, and we feel that in a measure his work was completed, his life well rounded and finished, yet his days of usefulness were not outlived, and we shall sadly miss his presence and aid, his readiness for every "good word and work," and

Resolved, That keenly feeling his loss, yet we mourn not as those without hope, for his duty was bravely done his work will endure, and he himself we believe will receive the merited plaudit of "well done, good and faithful servant."

Resolved, That this memorial be spread at large upon the records of this club, an engrossed copy be sent to his widow.

A Farewell Pedro Party.

On Friday evening the residence of Mr. and Mrs. Dan Henion was invaded by about forty of their friends, who took possession of the premises and made things pleasant and enjoyable for everybody. The guests enjoyed progressive euchre and pedro throughout the evening and it is difficult to identify those connected in the shooting. The soldiers actually took charge of the town and would allow no one to pass along the streets in the vicinity of the jail They compelled the merchants to put out their lights.

Hunt, who was a gambler, met Miller last Wednesday night in a saloon. The two began drinking and soon became involved in a quarrel, when Hunt drew his revolver and fatally shot the soldier.

PLAYED THE RACES.

Went Broke and Then Committed Suicide

MEMPHIS, April 25.—Jacob Greenwald of Greenville, Miss., was found dead in a room at the Peabody hotel this afternoon. Death resulted from a full head of gas from an unlighted jet in the room with every avenue of escape carefully closed. Greenwald has been playing the races ever since the meeting opened and finally went broke. He left nothing to explain his act but 20 cents in cash and pool tickets representing $430. He belonged to a respectable and representative Hebrew family of the South and leaves a wife and five sons.

"ARNOLD'S STERILIZERS" for sterilizing milk for infants sold by White & White, druggists, 99 Monroe street. Open all night.

ALL ON A STUMP.

The Presidential Party's Welcome at Tulare, California.

TULARE, Cal., April 25.—To tune of music and booming of cannon large crowds greeted the presidential train here. The president was shown the way to a stump of an immense redwood tree, eighty feet in circumference, which grew a few miles from here. The entire party mounted the stump and were given seats under a canopy erected upon it. President Harrison from this cologne of vantage delivered a felicitous address saying there had been one ceaseless monotone during the entire trip thus far and that it consisted of universal welcome from a God-fearing American public.

CONDENSED CABLES

A Beautiful New York Woman Robbed and Deserted by Her Husband.

LONDON, April 25.—(By Cable to Press News Association.)—The sudden death of Count Von Moltke produced an unusual shock in Europe. After the obsequies the emperor will go into seclusion at the castle of Wartburg for two days.

Count Herbert Bismarck's loss of 200,000 francs at the gaming table causes much gossip in Berlin. The chancellor has reproved his son.

The May-day demonstrations promise to be on a scale of unusual magnitude. Talks of a big strike on that day are discouraged by socialist papers which say it will only bring misery to workmen. It is predicted that there will be trouble in the United States also on the same day.

Miss Elizabeth Reynolds, lady in waiting to Queen Victoria, just died at Grasse in consequence of having pricked her finger with a needle before leaving a party of men entered a Jewish cemetery at Eisenstack, Hungary, recently and overthrew thirty tombstones, opening the graves and digging out bodies interred below. All religious emblems on tombstones were broken. A large reward is offered for the offenders.

Mrs. F. B. Converse, formerly Miss Martha Hyams, a beautiful daughter of a well known tobacco merchants of New York, attempted suicide here because she had been robbed and deserted by her husband. After taking $3,000 from her and pawning all her clothes Converse skipped out leaving her penniless and in an interesting condition. Converse claims to be a mining engineer from Milwaukee, Wis., and married his wife seven months ago at Brighton. He has a wife in Toronto and two children in Montreal whom he has deserted. It is said he has served others the same trick. He left Friday for paris unknown.

Mrs Converse's Father Interviewed.

NEW YORK, April 25.—Benjamin Hyams the father of Mrs. Converse when seen tonight said that knew nothing of his daughter's attempted suicide. Last Wednesday he received a cablegram from her saying:

"Deserted, destitute, broken hearted Martha."

He said Martha had always lived in London. When she was 21 he settled her parents here, and on her return to England she met Converse and fell in love with him. The latter thought she was an heiress and married her. He asked him about his financial standing he dodged the question. s'From all I can learn," the father said, "Converse is a big adventurer or something worse."

Converse Unknown in Milwaukee.

MILWAUKEE, Wis., April 25.—Nothing is known here of D. B. Converse, the missing engineer who deserted his wife at London and who is reported to have formerly resided here. The mining men disclaim all knowledge as to his identity.

The Czar's Uncle is Dead.

ST. PETERSBURG, April 25.—Duke Nicholas, uncle of the czar, is dead.

An Indiscreet Colored Minister.

WILMINGTON, Del., April 25.—At the session of the Delaware annual conference of the Methodist church last evening, the Rev. R. S. Acco of Newark, Del., was found guilty of "immoral conduct" unbecoming a minister of the gospel. Bishop Williams passed this sentence: "Be it known to all whom it may concern that the Rev. R. S. Acco is no longer a member of the Delaware conference, and the secretary is directed to strike Brother Acco's name from the roll." The deposed colored clergyman has been a dashing minister at Newark for the past year and his relations with several members of his flock are said to have been indiscreet.

The West End Literary Club

The West End Literary society was entertained with a chocolate tea by Mrs. Robert Graham Friday afternoon. The programme was very interesting being of a miscellaneous character. Mrs Libbie Gates delegate from the club read a poem, entitled "Smiting the Rock," and displayed a great deal of talent. Mrs. Bromley addressed the president and members of the club in a stirring manner to the promotion and progress of literary work. Mrs. Stewart of the South End Fireside League gave a history of the league and of its work which was interesting. Mrs. Frankie Kipp sang several old time ballads which were greatly enjoyed. Chocolate was then served in a delicious way by the hostesses, assisted by Mesdames Gross and Hogadone. One of the most interesting features was the fact that four direct generations of one family were represented, a very rare occurrence in the line of female descendants.

Grist for the Divorce Mill.

Samuel D. Clay for Addie Horton has filed a bill in the Circuit court asking for a decree of divorce from the husband, Asa W. Horton, on the grounds of desertion. Jacob R. Bowers and John Kirk through the same attorney have filed bills of complaint claiming desertion and asking for absolute divorces from their wives. Orders of publication have been issued in each case.

Susan Bugg wants a divorce from John F. Bugg and has filed a bill of complaint in the Circuit court claiming in her bill extreme cruelty and infidelity to his marriage vows.

QUALITY first; everything else next, at White & White's Prescription Department.

Go to Chicago via C. & W. M.

POLICE COURT.

"Little Eva" and "Maud Muller" at the Bar.

In Police court yesterday the "Little Eva" arrested in the Arcade was arraigned for being drunk under the name of Eva Gill. She paid the regulation fine and was discharged. The well known Maud Muller was before the court for disorderly conduct, and was sent to jail until May 2 A. Sellers pleaded guilty to the same offence, and was released on suspended sentence until May 25. Geo. Karr, for the same offense, was placed on the installment list with orders to report May 2 Henry Myer, for the larceny of over $300, from Boyland's saloon, was held for trial instead of adjourned as stated yesterday.

Leonard DeBrye the notorious truant boy was released on suspended sentence. William Brogland and Howard Carruthers, the boys arrested for stealing money from the I. S. & M. S. ticket office and released on their own recognizance, failed to put in an appearance, their attorney announcing that Brogland had left the city. The case was adjourned until Monday morning. Henry Lockwood the jail breaker captured at Detroit was arraigned on a charge of burglary and larceny, pleaded not guilty and will have an examination April 30.

The examination of John Van Keuren charged with assault attracted the attention of the court nearly all day.

Mrs. Etta Bailey was examined at the afternoon session. Her evidence as well as that of her husband and others was a repetition of what has already been published except that Mrs. Bailey swore she had a talk with Mrs. Van Keuren Saturday before the affair. Mrs. Van Keuren that day went to Whitehall on a visit taking her cat and dog along and that she heard some one moving about in Van Keuren's store all day Sunday. The case will be taken up again Monday.

Henry Boyd, charged with the murder of the unknown tramp, was held for trial.

IS THIS A BLIND!

A Cock Fight Announced for This Afternoon

Some of the finest game birds ever seen in Kent county were turned out for exercise yesterday afternoon preparatory to a big contest that is to take place this afternoon between Buffalo and Milwaukee parties. The birds were shipped via Chicago and were unloaded at Grandville where they were received by the committee and judges of the fight. Time will be called at 4 o'clock and after 11 birds have been fought by Buffalo and Milwaukee, Grand Rapids and Muskegon will take a hand with 13 birds. The exact fighting ground has not been announced but the main is to take place at some spot between the city and Grandville. Tickets to a limited number will be sold to the faithful at $1 each. One reporter from each daily paper will be admitted; the case he can find some one of the gang to vouch for him. No officers either in uniform or citizens dress will be admitted under any circumstances. Those who are the judges of such matters say it will be the bloodiest main ever witnessed in Kent county.

Crystal Temple Elections.

At the quarterly meeting of Crystal Temple lodge, No. 25, I. O. G. T., held yesterday at Greenwood hall, the following officers were elected:

C. T.—Walte. Sinersac.
P. C T —Jennie Lawson.
V. T.—Millie Dunn.
R. S.—Beruice Berry.
F. S.—Myrtle Myers.
A. S.—May Belle Shults.
T.—Robert Lawson.
C.—Ingham Lawson.
M.—Eddie Yousey.
D. M.—Nettie Myers.
G.—Gertie Dunn.
S.—Bertha Phillips.
Superintendent—Mrs. A. M. Greenwood.

Asst Superintendent — Mrs. Nellie Lampman.

Contracts Awarded

At the regular meeting of the board of public works yesterday contracts were awarded as follows: A. C. Sekell, paving of Oberry street from Madison avenue to South East street with sapless cedar blocks at $30,875. A. C. Sekell, paving of Oberry street from Lagrave to Madison avenue with same material, $14,960. James O'Hara, sewer in James street, $714. James O'Hara, laying water mains in Cherry street at 11½ cents per foot. L. Schneider, sewer in West Bridge street from Michigan street to Fremont street, $715. M. Tennis, sewer in West Bridge street from Lane to Michigan street, $1,300. L. Schneider, sewer in West Bridge street from Lane avenue to Marion street, $843.

Circuit Court Business.

A decree for defendant in the sum of $550 56 and costs was awarded yesterday in the Circuit court in the chancery case of Robert J. Kennedy against James T. Clark In the chancery case of Sarah A. Hards against Cornelius Koetsier an order dissolving the injunction with costs to complainant and $10 solicitors fee was entered.

Smith vs. Moore

Wilbur W. Smith and Hattie M. Moore will try conclusions in the Circuit court on an appeal case from Justice Brown's court. The action is one of replevin, in which Smith claims the possession of the lower court, must return to the complainant one horse, one goat robe and pay the costs of the suit, amounting to $19.

A Careless Workman.

The hard working millinery department of the Boston store were scared out of a week's growth yesterday afternoon by the falling of a can of paint through the skylight of the store down in their midst. The can struck one of the girls on the back, and for a time it was thought she was seriously injured. She was taken to her home on Crescent avenue, but in a short time returned to the store and admitted that she was more scared than hurt. The girls all declare that it was a case of too much paint.

From New York

We have just received from New York an elegant assortment of dress hats for children, also some new styles for ladies. Call and see them. ADAMS & CO., 90 Monroe street.

LOTUS of the Nile, the new perfume sold by White & White, 99 Monroe street.

REAGAN HAS RESIGNED

THE NAME OF HIS SUCCESSOR IS H. A. CHILTON.

The Ex-Senator Takes the Position of Chairman of the Texas Railroad Commission—Proctor to Succeed Edmunds.

AUSTIN, Tex., April 25.—Governor Hogg some days ago tendered the position of chairman of the state railroad commission, created by the last legislature, to Senator Reagan, and today he accepted and immediately resigned his seat in the senate. Gov. Hogg upon the acceptance of Mr. Reagan's resignation appointed H. A. Chilton, a distinguished lawyer of Tyler, Tex., to succeed Mr. Reagan in the senate. L. L. Foster, now state commissioner of insurance, was appointed second on the commission. The third member is yet to be appointed.

Mr. Reagan's term on the railroad commission is five years at a salary of $5,000 His chances for re-election to the senate in 1892 were considered doubtful, Congressman Mills being looked upon as the most probable choice of the legislature.

Speculating on Proctor's Successor.

WASHINGTON, April.—The forthcoming resignation of Secretary Proctor, for it is regarded as certain that he will succeed Edmunds in the senate, gives the Republicans of the extreme West and Northwest a chance to press their claim for direct representation in the cabinet.

Says evening paper: "Among the many men discussed is Ex-Senator Hill of Colorado, but he is too much of a financial man to dabble in war matters. Senator Manderson of Nebraska is a likely man for the place but he will probably not resign from the senate for a cabinet position. Ex-Senator Pierce of Minnesota is also a good deal in the place as well as Morris M. Estee of California and Assistant Secretary Grant of Minnesota.

PLAIN POINTERS.

Facts of Interest to Epicures and Economical Housekeepers.

It is probable that more farm produce reaches the city over South Division street than any other thoroughfare leading in from the country, and dealers located on that street have first choice in butter, eggs, vegetables and fruit in season; consequently there is no excuse for housekeeping stale stock. In fact South Division street grocers have long enjoyed an advantage over down town dealers in the matter of buying. They also save in the item of freight. Recognizing these facts Norman Odell, formerly with T. C. Hatch, when seeking a location to engage in the grocery trade, decided to locate on South Division street and now is one of the finest stocks in the city at No. 233 in the Dressler block. Mr. Odell is well posted in his business, is enterprising and intends to do his share to build up a business for himself. To do so he realizes that it is to his advantage to keep only the best, freshest and purest goods, and sell them at the lowest possible prices. He cannot afford to displease his customers by inattention or by selling stale or imperfect goods. Housekeepers will find him obliging. When in need of groceries telephone 193, and you will get the best the market, whether foreign or domestic, at prices as low as can be afforded under the most favorable circumstances.

May Lead to a Boycott.

EDITOR MORNING PRESS.—It has come the knowledge of the Grocery Clerks' union, that a few grocers who think more of a few cents than they do of their word of honor, have been and are keeping their places open after hours. We have deemed it necessary to call public attention—that a generous public who will not tolerate wrong doing if aware of it—to the fact, and call upon them to assist us in making that most blessed of all moves, the early closing movement, a success. We withhold the names of the offenders for the present, but if they persist we will certainly publish their names, and call on all workingmen as well as all of those who can appreciate the fact that men who work as we do need some time for rest and recreation. G HALLOWAY,
Pres. R. C. N. P. A.

African Blood Drinkers.

Henry M. Stanley in his latest diary chronicles the discovery in the heart of Africa of a wild warlike tribe who live upon human blood and are called the "Vampires." These people can be controlled only the sound of music to which they become docile as children. To entirely civilize them it will become necessary for Julius A. J. Frederick, of 30 and 32 Canal street, to export to that country some of his celebrated Weber, Fisher, Hazelton or Schaff pianos, or one of those handsome A. B. Chase or Hillstrom organs.

Quite a Novelty.

The principal topic of conversation among the Hill people for the past few days is the new electric light plant in the drug store of B. Schrouder & Co. It has just been patented and is a genuine novelty, being made of nickel and only occupying a space of about six square inches. The idea is that people that have lighted their cigars with electricity is wonderful and the business of course is flourishing with the firm.

It Has Been a Success.

The clearance sale that has been on at Nelson, Matter & Co.'s since April 1 has been what you may call a big ovation to the people of Grand Rapids and vicinity. It proved a way to many to get a piece of furniture at prices within their means, and for giving them the chance, the firm of Nelson, Matter & Co. are entitled to much credit.

ICE CREAM soda 5 cents at White & White's, 99 Monroe street.

By strict attention to business, by fair and square dealing E. Burkhardt has built up a splendid retail furniture business and now carries a full line which he is pleased to show his customers. At his store may be seen a big line of the latest novelties in baby cabs at such a low price as to defy competition, 119 Canal street.

WHITE'S Orchid Cream Soap is an elegant bath soap. Try it. Sold only by White & White, 99 Monroe street.

THE MORNING PRESS.

PUBLISHED DAILY BY THE PRESS PUBLISHING COMPANY AT GRAND RAPIDS, MICH.

OFFICES 63 PEARL STREET. TELEPHONE NUMBER 400.

ENTERED FOR TRANSMISSION BY MAIL AS SECOND-CLASS MATTER.

CIRCULATION YESTERDAY.

Number of papers printed	5,175
Delivered by Carriers to City Subscribers	3,214
Mailed to Subscribers, (not including exchanges)	1,545
Sold to Newsboys, news stands, etc.	394
Total Paid Circulation	5,153
Sample Copies Mailed	
Total circulation	5,153

Subscription and City Circulation Books, Paper Account and Press Work Bills open for inspection by patrons or others interested.

SUNDAY, APRIL 26, 1891.

WHEAT AND WOOL.

"Wheat is $1 10; that's what the McKinley bill brings the farmers," say the wild eyed advocates of protection.

But on the other hand wool that brought 36 cents in Boston in July, 1889, now only sells for 22 cents, that is what the McKinley bill gives the wool growers.

There is a short crop of wheat in Europe and there is a suspicion that the price of wheat is influenced somewhat by that fact but with an ordinary crop of wool what makes wool lower in price when the McKinley bill was specially designed to protect it and by consequence to insure better prices for it?

THE death of Von Moltke is a great loss to Germany. He was the foremost military genius of Europe and planned the campaign that gave Germany a crushing victory over France. It remains to be seen if his loss is irreparable. Has Germany any man his equal? His death will probably make Germany more cautious in its war policy and France more confident, but William and Waldersee may easily repeat his triumphs. It is believed Von Moltke has fully matured the next campaign against France and that it covers every possible contingency and countermove of France.

GOLD is still flowing out of the country by several millions every week. This is contraction, this tends to continue the present depression, and there is nothing in our treasury regulations or financial legislation making provision to check this kind of thing or to keep good the loss in our volume of money. Is this right? Can it not be corrected?

IT is said "the lobby" killed Doran's sleeping car bill. Sometimes a lobby is right. The lobby killed the Ionia prison scheme against free labor. But a lobby against a bill regulating the use of sleeping cars is a suspicious affair and yet it may be right. Its a little off color for a reform legislature to be influenced by a monopolistic lobby.

BUSINESS failures for the year so far are greater than for the same time last year. These failures are running at the rate of nearly 13,000 a year. In the heighth of the great panic, precipitated by Jay Cook, failures occurred no faster than they are happening now.

THIS council has crowned its shameful career by a complete surrender to monopoly. It has unreasonably ignored the just demands of one corporation and eagerly granted the utmost requests of another corporation more powerful and richer in plums.

OUR friend Mr. Luten is mistaken about the "reserves" in the bank. There is such a thing as a "reserve" that is not loaned or in any wise put in circulation.

EMPEROR WILLIAM, VON MOLTKE, "Unser Fritz" and the Red Prince, are gone. Bismarck alone remains vigorous as a man in his prime

A Safe Investment.

Is one which is guaranteed to bring you satisfactory results, or in case of failure a return of purchase price. On this safe plan you can buy from our advertised druggist a bottle of Dr. King's New Discovery for consumption. It is guaranteed to bring relief in every case, when used for any affection of the throat, lungs or chest, such as consumption, inflamation of lungs, bronchitis, asthma, whooping cough, croup, etc., etc. It is pleasant and agreeable to taste, perfectly safe, and can always be depended upon. Ten cent trial bottles at H. & F. Thumb's drug store.

Merit Wins.

We desire to say to our citizens, that for years we have been selling Dr. King's New Discovery for Consumption, Dr King's New Life Pills, Bucklen's Arnica Salve and Electric Bitters, and have never handled remedies that sell as well, or that have given such universal satisfaction. We do not hesitate to guarantee them every time, and we stand ready to refund the purchase price, if satisfactory results do not follow their use. These remedies have won their great popularity purely on their merits. H. & F. Thum, druggists.

Bucklen's Arnica Salve.

The best salve in the world for cuts, bruises, sores, ulcers, salt rheum, fever sores, tetter, chapped hands, chilblains, corns, and all skin eruptions, and positively cures piles, or no pay required. It is guaranteed to give perfect satisfaction, or money refunded. Price 25 cents per box. For sale by Thum Bros

THE first symptoms of heart disease are short breath, fluttering, faint and hungry spells, pain in the side, swollen ankles; for which Dr. Miles' New Heart Cure is a marvelous remedy. Fine book on Heart Disease, with wonderful cures, free at White & White's and E. R. Wilson's, or address Dr. Miles Medical Co., Elkhart, Ind.

IF I thought you wanted a baby carriage or anything in the furniture line from a doll's cradle to an elegant bed room set, I certainly would advise you to go to E. Burkhardt's and look at his new spring stock. 110 Canal street.

THE Germania Society will give a grand concert Sunday evening at their hall on Front street. Music by Bronson & Wurzburg's full band.

WHY pay large profits to credit houses when you can find better assortment and lower prices at Stauffer's Fancy Dry Goods Store, 110 Monroe street.

Church Service Announcements.

Progressive Spiritual Society—Meets in Elks hall morning and evening. Mrs Carrie K. S. Twing, speaker. Evening subject "The Witch of Endor."

Universalist—Rev. Dr. Charles Fluhrer, pastor. Services in Ladies' Literary club house, Sheldon street. Morning subject, "The Market of the Common." Sunday school at 12 m. No evening service.

Fourth Street Baptist—Rev. John L. Jackson, D. D., pastor. Usual services morning and evening. Morning subject, "Some lessons from the Transfiguration of Jesus." Evening subject, "The Rich Young Man of Today."

Plainfield Avenue M. E. Church—Rev. W. A. Frye, pastor. Services as usual. Morning subject, "A Triumphant Life." Evening subject, "The Dead Live." Epworth league at 6:30. Subject, "My Reason for Praising God."

Trinity, P. E.—Rev. H. H. Johnston, rector. Fourth Sunday after Easter. Holy communion at 10:30 a. m. on subject, "What the Pharisees said." Evening at 7:30 p. m. Subject, "Brave Words." Bible class and Sunday school at 3 p. m. Seats free.

Plainfield Avenue Congregational—Rev. J. T. Husted, pastor. Services morning and evening. Sunday school at noon. Meeting of Young People's Society of Christian Endeavor at 6:30 p. m. Topic for evening sermon, "Why I Am Opposed to Capital Punishment."

The New Church—Rev. Geo. H. Dole, pastor. Morning subject, "The Seven Churches which are in Asia." Evening subject, "Death, Resurrection and the First state of Life in the Spiritual World." Sabbath school and adult class at the close of the morning service. Lecture Wednesday evening. Subject, "Man as a Spiritual Being," illustrated by Barnham's charts.

St. Paul's Episcopal—Rev. Albert E. Wells, rector. Sunday services as follows: Holy communion at 9 a. m. Morning prayer and sermon at 10:30, and Sunday school at 12 m. The seventy-second anniversary of the foundation of Odd Fellowship in America will be observed by the order attending service in a body at 3 p. m. The usual evening services will be omitted.

Unitarian—Rev. Mila Frances Tupper, pastor. Morning service, 10:45. Subject, "Popular Agnosticism vs. Modern Reasons for Belief in God." Evening services at 7:30. Subject, "Reform Needed in the Treatment of Criminals." Sunday school at 12 m. Subject, "How Man Come on the Earth." Conference meeting Wednesday at 8 p. m. Subject, "Inspiration of Evolution."

Second Street M. E. Episcopal—Rev. W. Henry Thompson, pastor. Morning theme, "Help by Imparted Strength." Evening, "Misappropriation and What Led to It." Sunday school and class meeting at noon. Missions at 4 o'clock. Young men's band meeting at 9:30 a. m. Epworth League for young people at 6 p. m. Subject: "Reasons for Praise," led by Miss Carrie Davidson. Seats free.

J. D. McDONALD,

New Store, 30 Monroe Street.

IS THE PLACE TO BUY SHOES.

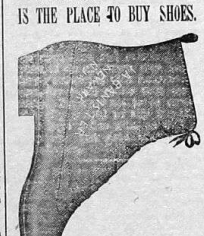

We are making every effort for your trade, which means

BEST SHOES AND LOWEST PRICES.

Give us a trial. We can please you.

J. D. McDONALD,

NO. 30 MONROE STREET.

M. C. Orser, Dentist

Teeth Extracted

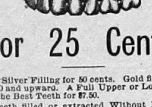

For 25 Cents!

A Silver Filling for 50 cents. Gold filling for $1.00 and upward. A Full Upper or Lower Set of the Best Teeth for $7.50.

Teeth filled or extracted Without Pain by using a Pain Outfinder. Vitalized Air administered.

Rooms 37, 38 & 39 Wonderly Block

Corner Monroe and Canal Streets. (Take Elevator to Third Floor).

(OFFICE HOURS—9 a. m. to 5 p. m. Wednesday and Saturday evenings from 7 to 8.

TELEPHONE 864

House and Lot in Potsdey, one block from postoffice. Will exchange for city property.

Chicago Route

10 30 A. M. | VIA | 11.05 P. M.

GRAND RAPIDS & INDIANA AND MICHIGAN CENTRAL R R'S

TO CHICAGO.	FROM CHICAGO.
Lv G. Rapids 10:30 a m Ar Chicago 4:35 p m	Lv Chicago 8:10 p m Ar G. Rapids 3:55 p m
Daily except Sunday with through Parlor Coach.	Daily except Sunday, with through Parlor Coach. Dining Car between Chicago and Kalamazoo.
Lv G. Rapids 11:05 p m Ar Chicago 6:40 a m	Lv Chicago 10:10 p m Ar G. Rapids 5:15 a m
Daily with through Wagner sleeping car.	Daily, with through Wagner sleeping car
Lv G. Rapids 2:05 p m Ar Kalamazoo 3:40 p m Lv " 3:45 p m Ar Chicago 9:00 p m	Lv Chicago 7:05 a m Ar G. Rapids 2:15 p m
Daily except Sunday.	Daily except Sunday.

Ask for tickets and sleeping car accommodations via Kalamazoo.

C. L. LOCKWOOD,
Gen. Pass. and Ticket Agent.

GEO. F. LEWIS & CO.

Dealers in Real Estate.

We have some very desirable city property for sale, centrally located. Several improved farms for Sale or Exchange for city property.

FOR SALE—A nine room house, corner lot, on Madison avenue, price $1,750; $500 down. This is a very low figure

FORTY ACRE FARM SEVEN MILES from city. Will exchange for residence property.

NINE-ROOM HOUSE, lot 47x198 in Clark street. $1,800, $500 down.

ONE 80-ACRE FRUIT FARM.

MODERN EIGHT-ROOM HOUSE on Jefferson street. No. 337; lot 83x198; cellar full size of house, good well and cistern, price $2,400. Desirable farms to exchange for city property.

A FINE RESIDENCE on Sheldon Street, only $8,000.

Call and examine our list before purchasing.

Office over 37 Monroe Street.

Spring & Company

HOSIERY DEPARTMENT.

The magnificent success of our Hosiery Department is largely due to the excellence of our

ONYX
FAST BLACK
HOSE.

The high standard and durability of these goods places them foremost among Fast Black Hosiery. Everything that experience could suggest has been applied to their improvement, and many points of excellence are noticeable without comparison. We show complete assortments of Ladies', Children's and Men's Goods. The stock is so varied in style and quality of fabrics that we do not attempt a description.

Every pair is warranted perfectly stainless and will withstand the effect of perspiration and repeated washings.

We Offer as a Special Inducement 200 Dozen Ladies' Fast Black Hose!

Extra length, at 25c. These are perfect in every respect, and are well worth the usual price, 40c.

Also 100 dozen Children's Ribbed Fast Black Cotton Hose, sizes 6 to 9½, at 16c.

Many other attractive bargains will be offered in our Hosiery Department.

SPRING & COMPANY.

UNDERWEAR DEPARTMENT.

The preparations made in our Underwear Department for a successful season's business are the most elaborate ever attempted by us. We show large and varied assortments of Ladies' and Children's Vest and Pants. The many lines of Ladies' Combination Suits include both the cheaper and higher grades.

OUR BARGAINS FOR THIS WEEK ARE:

One lot Ladies' Fancy Colored Lisle Vests, low neck and sleeveless, at 48c; usual price 75c.

5 cases Ladies' Jersey Ribbed Vests, high neck, long sleeves, at 25c; worth 40c.

One lot Ladies' Jersey Ribbed Vests, long sleeves, at 18c; reduced from 25c.

SPRING & COMPANY.

LADIES' SHIRT WAISTS.

We call special attention to several lines of Ladies, Shirt Waists, which we offer at sacrifice prices. The styles include materials of French Cambrics, Percales, Fast Black Satines and Plain White Linens. We are determined to sell the entire lot and have made the prices an inducement. We also include a line of Boys' Shirt Waists in this sale.

SPRING & COMPANY.

MEN'S FURNISHING DEPARTMENT.

Gentlemen can obviate the necessity of paying $2 or $2.50 for a fine shirt by visiting our department and buying one equally as good for $1.00.

These goods are made of the very best shirting cotton, the bosom and wrist bands are made of the finest linen, the workmanship, fit and finish is perfect, every late improvement is utilized and we can recommend them to be the very best garment ever offered for the price. No matter what the price may be money cannot buy a better shirt than we sell for $1.00. We also show an excellent shirt at 75c.

SPRING & COMPANY.

OUR LINEN DEPARTMENT

Offers a quantity of Towels, slightly soiled, large sizes, at 21 cents.

SPRING & COMPANY.

PARASOL DEPARTMENT.

Tomorrow we open an elegant line of fine novelties in Parasols. The styles are attractive and include the very latest productions. FOR BARGAINS IN UMBRELLAS AND PARASOLS VISIT OUR DEPARTMENT.

SPRING & COMPANY.

PERFUMERY DEPARTMENT.

Lubin's Celebrated Perfumes, 36c per ounce.
Trailing Arbutus, 36c per ounce.
Largest assortment of perfumes in the city.
4711 White Rose Glycerine Soap, 15c.
Coudrey's Lettuce Soap, 29c.
Oakley's Camelia Soap, 15c.
8-ounce Bottle Florida Water, 29c.
8-ounce Bottle Pinaud's Eau de Quinine, 69c.
Everything in this line at popular prices.

Spring & Company

The Great Closing Out Sale Continues At 72 Monroe St., Grand Rapids, Mich.

Spring Overcoats!

OUR ENTIRE STOCK OF

Meltons,
Cassimeres,
Worsteds and
Cheviots,

In All the Fashionable Shades of the Season at

25, 33 and 50 Per Cent REDUCTION

FROM REGULAR PRICE.

SPRING SUITS!

SUMMER SUITS OR HEAVY WEIGHT SUITS

For Winter Wear, in Cheviots, Worsteds and Cassimeres in Sacks, Cutaways, Frocks and Prince Alberts, in all the Fashionable Shades of the Season, at 25, 33 and 50 Per Cent Reduction from Regular Prices.

Last week we mentioned KILT SUITS FOR BOYS, age 3 to 6 years, regular price $3.00 to $8.00. We shall continue to sell them at ONE-HALF OFF.

BOYS' SHIRT WAISTS.

Several Styles at 25c; worth 50c. Star Shirt Waist, sold regular at $1 00, $1.25 and $1.50. NOW 50c.

BOYS' SUITS, age 4 to 14 years, in CASSIMERES, WORSTEDS, CHEVIOTS and TRICOTS, regular prices $2.00 to $12. Special price 25, 33 and 50 per cent reduction.

Geo. W. Woodburn & Co.

72 Monroe St.

WALL PAPER

—AND—

DECORATIONS!

THE LEADING GRAND RAPIDS HOUSE

IN THIS LINE IS THAT OF

HARVEY & HEYSTEK,

74 and 76 Ottawa Street, near Monroe.

CALL OR WRITE FOR ESTIMATES ON ALL KINDS OF INTERIOR DECORATING OR WALL PAPER WORK.

HEAR YE! HEAR YE! HEAR YE!

THE WESTERN BEEF CO

ARE SELLING

HAMS at 6 3-4c Per Pound.

That are worth and sell for 8c in Chicago.

To the other fellow who has been advertising to sell Meat at low, lower and lowest price, we would suggest he "get in line." We will continue the same low price on BUTTERINE until the 1st of May.

WHY PAY 12½c FOR PORK STEAK?

WHEN THE

WESTERN BEEF COMPANY

is selling it for 8c and 10c.

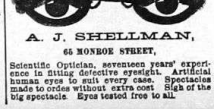

A. J. SHELLMAN,

65 MONROE STREET,

Scientific Optician, seventeen years' experience in fitting defective eyesight. Artificial human eyes to suit every case. Spectacles made to order without extra cost Sign of the big spectacle. Eyes tested free to all.

ASBESTINE PORTLAND STONE CO.,

MANUFACTURE ARTIFICIAL

Flag Stone Walks

And Other Sidewalks with Granite or Sand Finish. Also Concrete Curb or Floors. Basements. Etc. Twenty Years' Experience. All Work Guaranteed for Five Years. Best of References given. Asbestine stamped on our walks. Office No. 14 West Bridge St., Grand Rapids, Michigan. Telephone No. 803.

MONEY

To Loan on Real Estate in Sums of $100 and Upwards.

THE MICHIGAN TRUST CO.,

10-21 Fountain Street. Telephone 409.

Lakins & Reynolds

DEALERS IN

Real Estate Bargains.

132 1.2 Monroe Street. Phone 218.

If you wish to buy cheap or will sell cheap for quick sale, come and see us.

We have several bargains on houses and lots. Some beautiful homes from $1,000 to $5,000.

We have a block on South Division street paying large interest on price asked.

A lovely home $4 700 and will take one or two good lots and give easy terms on balance.

Farms and vacant lots to exchange for improved property. Special attention given to property of non-residents. We want more houses to rent. Bring your keys to

LAKINS & REYNOLDS.

HELP WANTED.

WANTED—Paper hanger at 555 North Ionia street. Call Monday morning. 27

WANTED—A fearless trimmer, also an assistant trimmer; saleslady. Inquire at office of Morning Press. 30

WANTED—Two girls to do general tailoring. Apply to 558 Ottawa street. 26

EMPLOYMENT WANTED.

WANTED—A situation by a young man (Hollander) who can keep books in a store or wholesale house; have experience, best reference. Address A. A, this office. 26

FOR SALE.

FOR SALE—Fruit farm half mile from village of Fennville, 40 acres, will exchange for house and lot Price $1,600. F. J Lamb & Co., 54 Lyon street. Phone 1294. tf

FOR SALE—A new 7 room house at $900; will take $200 down and $10 per month. F. J. Lamb & Co., 54 Lyon st Phone 1294. tf

FOR SALE—Electric motors of all sizes; also one foot power Barnes lathe with attachments, door bells, etc. F. J. Lamb & Co., 54 Lyon st. Phone 1294. tf

FOR SALE—Nine choice building lots in city, or will exchange for farm. F. J. Lamb & Co., 54 Lyon st Phone 1294. tf

FOR SALE—And trade. Good farms near city. City property in all parts of city. Lots in Vanadens addition on Madison avenue, lots in Central park, on Macatawa bay. Houses to rent, money to loan on real estate. Life and fire insurance in first class companies. Walter A. Williams room 10 Lovett's block. tf

FOR SALE—Two story brick block on West Bridge street, or will exchange in part for other property if sold within 30 days. Inquire of A. A. Lord, 151 West Bridge street. tf

FOR SALE—House and lot, 431 Fifth avenue, lot 50x142; good barn, cellar, water; bargain 1,800, easy payments. F. J. Lamb & Co., 54 Lyon st. Phone 1294. tf

FOR SALE—A choice improved farm in Southern Kansas, or will exchange for property in city. F. J. Lamb & Co., 54 Lyon street. Phone 1294. tf

FOR RENT.

HOUSE FOR RENT—Centrally located, at $28 per month; also house and barn with garden spot, $10 per month. L. S. Trevitt, room 6, Lovett's block, opposite Sweet's hotel.

FOR RENT—1 house and 1 suit of rooms at 48 Bostwick street; also 2½ houses to rent and for sale in different localities. Dr. Vergeer, 48 Bostwick street. 9

WANTED—Suit of four or five rooms on ground floor for light housekeeping. Address "W W" this office. 26

I HAVE sold three homes on monthly payments and I have one more to sell in like manner, or will rent No. 137 North Prospect street. Dr. Ross, office, Widdicomb building. 26

SMALL, accommodation loans made on short time—30, 60 or 90 days. John B. Martin, 56 Canal street. 28

FOR RENT—Furnished rooms at 109 South Division street. 28

FOR RENT—Tenement of three rooms; one flight of four rooms; one of five rooms; one of six rooms; one of seven rooms; one of eight rooms; all in good location close to center of city; no use for to pay; good well water and all conveniences. Enquire of H. W. Barnard, office 33 Allen street; 63 N. Vernon street, West Side, and 112 Canal street, opposite Redmond's Opera House. ap27

MISCELLANEOUS.

WANTED—A safety wheel in exchange for organ. Inquire 284 South Union. 26

FOR SALE—One of the nicest houses, right among the nice houses on the high ground on Thomas street east of East street; lot is 84 x181; is sodded and has walks of artificial stone. The house is 8 x 8 finished in oak down stairs, is piped for gas, has Dolbee's spring water up stairs and down, good cistern with force pump to throw water up stairs, has bath room, and the walls of two rooms on first floor are newly tinted. This place is quite a model and the location will be one of the finest in the city as soon as the car line is completed. Price is $2,800 and good terms will be made to the right party. John J. Ellis, Room 3 Houton, room 14 Wonderly building. Phone 931. Office open every evening. tf

SPECULATORS NOTICE—$2,200 will buy six acres on West side, suitable for platting, very cheap; opportunity to double your money. Forced sacrifice of Grand Rapids South part of city, mortgaged $2,000, price $2,800, will be sold this week. Eastern money to loan. Tuttle Bros., over Arcade.

WANTED—Boarders and roomers at 43 Lagrave street. 27

WANTED—To let, bark to peel, 160 acres, or will sell at 1,000 cords. Apply at 37 Dunham street. 5

WANTED—To buy a heavy horse at 242 South Division street. 26

WANTED—Every young man in Grand Rapids to step in and see what we can do with them on a pair of pants or a suit of clothes made to order. Voigt, Herpolsheimer & Co. tf

GENTLEMEN Who wish to be WELL DRESSED should order their CLOTHING from

FRITZ, The PEOPLE'S TAILOR

110 CANAL STREET.

We sell First Class Goods at Moderate Prices. A large NEW SPRING STOCK to select from. Go down and see him.

A. B. KNOWLSON,

—THE—

Coal, Wood, Lime and Cement

MAN HAS

TO RENT, Office Room 24 Pearl, House 230 Barclay street.

FOR SALE, One house $600 on instalments. Two houses $900 on instalments. Two houses $1 200 on instalments. Small payments down. Vacant lots and suburban lots and realty.

Office No. 25 Pearl Street.

DR. MILES' Nervine!

CURES NERVOUS PROSTRATION, SLEEPLESSNESS, St. VITUS DANCE Fits, Spasms, Etc.

Samples at Druggists, or by mail 10 Cts.

Miles Medical Co. Elkhart, Ind.

MORSE'S, The LEADERS of LOW PRICES

122, 124 AND 126 MONROE STREET, CORNER OF SPRING.

MORSE'S
1875.

1080 SQUARE FEET.

WONDERFUL GROWTH

ATTRIBUTED TO LOW PRICE AND SQUARE DEALING.

Morse, The Wanamaker of Grand Rapids, in New Quarters.

A Grand Department Store Filled With the Finest in the Land,

Is What This Prosperous Firm Have To Offer the People of the Valley City.

The growth of a business firm is always interesting, and is often typical of the growth of a city.

The Morse Dry Goods Store has kept in the van so far as Grand Rapids is concerned. In 1875 the firm began business at No. 43 Pearl Street with a capital of $700. Since then several moves have been made, each one of which was required by increased business and an imperative demand for more room.

Morse & Company have just moved into the new Gilbert block at the corner of Ionia and Monroe streets, and have by far the largest and best lighted store rooms in the city. There is a frontage of 66 feet on Monroe street and a depth of 290 feet on Spring street. The basement, first and second floors are occupied, giving them a total of 43,000 square feet of floor space. The magnitude of the rooms can be appreciated only by a stroll through them, and an investigation of the quantities of goods displayed. In 1875 Morse & Co. occupied a room 18x60 feet, or but 1,080 square feet of floor space. The growth of business has been secured only by the best business methods that insured trade.

"A small profit on every article sold," has been the motto under which the business has been built up. It is not and has not been the policy of the management to sell some goods at cost and tack several profits to other articles. The success of Morse & Co. is the best argument that this method in business is appreciated.

When one enters Morse & Co's new store the effect of so many windows is noted at once, and there is no corner where the light of day does not penetrate. To the right of the entrance is seen the jewelery and plush goods department. To the right the dress goods stretch away down the wall as far as the cashiers desk. No need here to move to a window to secure light to examine fabrics. The interior of the store is as light as the outside. Large windows above the counters admit the sunlight the entire length of the room.

On the right side of the center aisle, hose, gloves, corsets, linens and similar goods are kept. On the left side of the same aisle are handkerchiefs, embroideries, laces, fancy braids and ladies' linen and muslin underwear. To the left of the aisle on the right side, ribbons, ruches and ladies' knit underwear hold sway, while on the right side against the wall, is the gentlemen's furnishing goods department.

The cashier's desk and bookkeepers' office is locaten midway bewteen the room on the Ionia street side. In front of it and directly in the center of the room is the candy department, situated to attract the attention of all who enter the store, or pass from one department to the other.

Back of the cashiers desk the room is widened to 90 feet. The shoe department is located along the near wall, which is entirely given up to shelving for the boxes. In the middle of this room and near the Spring street entrance the cheaper goods such as domestics and ginghams are kept. Behind them is the fancy goods; toilet articles, and still farther back the notion counters are placed.

A wide stairway leads to the second story from near the center of the room. Up stairs in the front of the store is the millinery department, where the trimming is done as well as where the trimmings and finished goods are kept. The rest of the second floor is devoted to furniture, rugs, baby cabs, etc.

The basement is filled with crockery, tinware and house furnishing goods of a more useful than ornamental character.

Taken all in all Morse's Department store, as it will be called in the future, is a thoroughly well ordered and well arranged establishment. An air of business pervades the whole and the amount of room is sufficient for the carrying of an immense stock and the transacting of a large volume of business without uncomfortable crowding. The business methods of Morse & Co. have held all past customers and built up their present business, and with their present unexcelled opportunities and accommodations, their business will doubtless be in comparison with the size of their store.

MORSE'S.
1891.

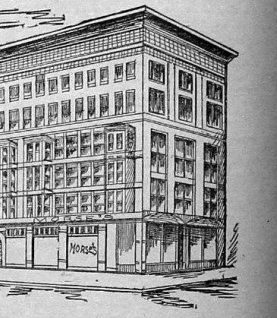

43,000 SQUARE FEET.

LODGE DIRECTORY.

VALLEY CITY COUNCIL NO. 611, Royal Arcanum, meet first and third Tuesdays each month at Royal Arcanum Hall, No. 74 Waterloo street. E. W. Fairfield, Regent. H. B. Barker, Secretary, 472 Jefferson avenue.

THE PEOPLE'S COLUMN.

Official Inquisitiveness.

EDITOR MORNING PRESS—Other state labor commissioners, in their efforts to ameliorate the condition of the working people, have asked the toilers all kinds of absurd, inane and irrelevant questions, but it remained for Commissioner Robinson to inquire, with seriousness and unction, if the working girls of Michigan wear corsets.

It is to be hoped that the working girls will answer the question without hesitation, "to the end that the wealth-producers of Michigan may reach a true knowledge of their condition." When Mr. Robinson shall have ascertained how many girls wear corsets, it occurs to me that it would be eminently proper for him to find out how many girls wear stockings and other articles of feminine apparel which my extreme modesty and delicacy of thought will not permit me to name, even in the "People's Column," where liberty often degenerates into revolting license.

XXX

Duttop, April 24.

GO WHERE you please; look the stocks all over. See all there is to be seen in the furniture line, then if you want a genuine bargain in furniture or baby cabs go and price the new stock at E Burkhardt's at 119 Canal street.

Ladies, Use
STEKETEE'S
POSITIVE
Periodical Preparation!
HIGHLY RECOMMENDED.

Mothers, Save Your Children From Consumption.

Cures Fits and Convulsions Caused from Non-Appearance of Monthly Periods.

THE ONLY RELIABLE MONTHLY REMEDY KNOWN.

GEO. G. STEKETEE,
Grand Rapids, Mich., Sole Prop'r.

FOR SALE BY DRUGGISTS.

FINE FRENCH HAIR GOODS.

Manicure, Stamping AND ART EMBROIDERY!

Wigs, Switches, Bangs, Waves, Chains, Rings and All Kinds of Hair Work. The Latest Styles of Hair Ornaments, Shell, Jet and Onyx Jewelry always in Stock.

Ladies' Hair Dressed, Trimmed, Shampooed, Singed, Dyed or Bleached.

Fancy Work of All Kinds Made to Order. Goods received at New York prices for the Old Staten Island Dyeing Establishment.

Orders by Mail Promptly Attended to.

MRS. C. D. NEAHR,
66 Monroe St., Grand Rapids, Mich.

SPROUL & McGURRIN,
PLUMBING,
Steam and Hot Water Heating,
Instantaneous Water Heater,
Hot Air Furnaces,
Pasteur Filter,
MANTELS, GRATES AND TILING,
GAS FIXTURES, ETC.

We carry a large stock of Hose Goods at reasonable prices. Are sole city agents for the ALDINE FIRE PLACE and show eight different finishes set up in our Mantel Room. Water and sewer connections given prompt and careful attention. Try us to satisfy yourself.

WHOLESALE AND RETAIL DEALERS IN

PLUMBERS' SUPPLIES

184 East Fulton-St. Head of Monroe.

Grand Rapids, Mich.

TELEPHONE 147.

SCREEN DOORS AND WINDOWS

Furnished, Hung and Repaired. Doors and Locks of All Kinds Repaired. Keys of All Kinds made. Gasoline Stoves Cleaned by

W. W. SECCOMB,
LOCKSMITH,
34 Ionia-St. Phone 172
Call me up or send card.

Cheapest place to buy GOOD GLOVES, COLE'S GLOVE STORE, 130 Monroe St

—NO. 5—
HARTFORD LADIES' SAFETY

LIGHT, STRONG DURABLE
CHEAP, BUT GUARANTEED.
RIDING SCHOOL WILL TEACH YOU TO RIDE FREE.
PERKINS & RICHMOND, 13 FOUNTAIN ST.

AMUSEMENTS.

SMITH'S OPERA HOUSE. 7 NIGHTS COMMENCING Saturday, April 25.

LILLIE McHENRY
AND HER
GAIETY GIRLS AND BOYS!

A Company of High-Class Vaudeville Burlesque Artists and Comedians in a New, Original, Oriental Burlesque entitled the

SULTAN'S DELIGHT

OR, SECRETS OF THE HAREM.

By FREDERIC SOLOMON. Replete with funny situations, bright and catchy music, spicy dialogue, unique, original and difficult marches, and a cortege of Lovely Girls. Our gorgeous scenic effects and magnificent costumes are one continued scene of glittering, dazzling splendor.

First production in America of DANSE DES BHOULA. Twelve handsome Nautch Girls, direct from Constantinople, will be introduced during this Burlesque, specially imported for this company.

MAJOR GILMORE,

Smallest Comedian on earth, 36 inches tall, 36 years of age.

Prices as usual. Matinees, Wednesday, Friday and Saturday.

ROSE & SONS,
Fancy Steam Dyers.

Cleaning, Coloring, Altering and Refitting done by the very best tailors, at reasonable prices. Shelf-worn goods sent by express will receive prompt attention.
70 South Division street, Grand Rapids, Mich

THANK YOU

A WONDERFUL CURE.

Wm. Van Houten Badly Injures His Ankle and is Pronounced Incurable by Many Doctors—Entirely Cured by Chambers & Johnson.

Wm. Van Houten is an intelligent Hollander living at No 80 Worden street. A year ago last fall he fell from a roof and sprained and badly smashed his right ankle. The injury was a very painful one at the time, but it was not thought to be very serious. Time passed on and the sprain proved very obstinate, defying the best medical skill in the city. Doctor after doctor was tried, but without avail. Resort was had to liniments and all the lotions known for treatment of this class of ailments but they did no good. Mr. Van Houten became very despondent and concluded that he must remain a cripple for life. Being a poor man having a large family he felt compelled to work. In consequence of which he passed night after night of the most excruciating agony. Doing such work as unloading car loads of wood, he was compelled to wrap his injured foot after like, there not being strength in his ankle to support his weight. Last January his friends began to advise him to go to Dr. Chambers & Johnson. Whom they had heard had made some wonderful cures. Mr. Van Houten was skeptical and thought that all had been done for him that was possible but on January 5, 1891, yielding to the importunities of his friends, he went to the Chambers & Johnson sanitarum on Ionia street and began a course of electrical treatment. From the moment he began, dates his improvement, and yesterday, in an interview with an Eagle representative, Mr. Van Houten stated that his ankle was nearly well; that he suffered no more pain, and that the doctors had done wonders for him. Mr. Van Houten told the above story to the Eagle man with a sincere air that was convincing, and its truth cannot be doubted. He is naturally very grateful and urges all sufferers to consult with Drs. Chambers & Johnson. Mr. Van Houten can be found at the city wood yard, near the jail, where he can be seen and talked to.

RETIRED FROM THE STAGE.

Frank Beede, the Silver Toned Tenor Talks to the "Leader"—Struck with Paralysis While on the Road.

Mr. Frank Beede, the well-known tenor singer, who was a member of the Thatcher, Primrose & West Minstrel company for several years is now a resident of this city. A reporter for the Leader met him with his father this morning at the Electric Sanitarium on Ionia street. Although he has stayed considerably since his last appearance before a Grand Rapids audience, still the same bright eye and pleasant manner reminds one of his past popularity. In speaking of his professional experience this morning the Leader learned that owing to a severe attack of asthma that befell him he was obliged to leave the stage; and though his future now promises a long life of usefulness and happiness still he will never resume his chosen profession owing to some impairment of the vocal chords of his throat. "Yes, my professional career ended very sudden and unexpectedly. We were playing near Orange, Mass., four years ago last winter, and while there I was suddenly stricken with paralysis, and the company were obliged to go on without me. I was taken home where I partially regained the use of my limbs. I attempted to sing soon until a year ago last September when I had the second stroke which totally paralyzed my whole body. Everything that could be done professionally was done, but for two years I was unable to walk a step and finally grew so helpless that I could not raise my head from the pillow or even move it. I was in this condition when my father carried me in his arms from the buggy to this office. I have taken steady treatment since that time with Profs. Chambers & Johnson, under the direction of the medical director, Dr Gallagher, and every day since then has seen me further on the road to recovery. I am now able to walk around and this morning I dressed myself, as you see, Richard will be himself again, in a short time." Dr. Gallagher says there is not the slightest doubt in the world but Mr. Beede will soon be as well as ever, though his case was the old fashioned paralysis which usually proves obstinate and defiant to medical skill. Mr. Beede resides with his father at 147 First av.

MALE AND FEMALE ATTENDANTS.

Measurements Taken for Trusses, Braces and Instruments for all Deformities.

REMEMBER Our field is CATARRH of Throat, Nose and Stomach; Dyspepsia and all Blood and Skin Diseases. RHEUMATISM, Sciatica and all diseases of Kidney and Bladder, NEURALGIA, PARALYSIS, Locomotor Ataxia, Spinal Affections, Brain Troubles, Melancholia, Convulsive Fits, Dysentery, Dropsy, Rupture, Stricture, etc., etc. Nervous Debility, Loss of Manhood, follies of youth and excesses of age A SPECIALTY. Also Special Treatment for PILES, Varicocele, Varicose Veins and Ulcers. ALL DISEASES OF WOMEN CURED BY PROFS. CHAMBERS & JOHNSON and FACULTY.

FREE CONSULTATION AND EXAMINATION. Regular Physicians and Surgeons in attendance. Office hours from 8 a. m. to 8 p. m. Sunday 9 a. m. to 12 m. Send for Health Journal and Question Blanks Free to all. All communications must be addressed to

Profs. J. C. Chambers & Johnson,
Proprietors Electrical, Medical and Surgical Sanitarium. Permanently Located at
123 N. Ionia Street, Opposite Postoffice, Grand Rapids, Mich.
BEWARE OF FRAUDS! WE HAVE NO AGENTS.

LIGHTNING SPECIFIC

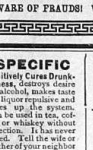

Positively Cures Drunkenness, destroys desire for alcohol, makes taste for liquor repulsive and tones up the system. Can be used in tea, coffee or whiskey without detection. It has never failed. Tell the wife or mother of your neighbor who drinks, of this. Send for bottle. Price, $2.00. Special terms to agents, Lodges and W.C.T.U's.

LIGHTNING MEDICINE CO.,
254 12th Ave.,
Grand Rapids, Mich.

COAL.
ALL KINDS.
ORDER OF
A. HIMES,
Main Office, 54 Pearl Street, Cor. Ionia
TELEPHONE 490-1.

OFFICIAL RAILROAD TIME CARD.

Grand Rapids & Indiana Railroad.
In Effect February 1, 1891.

TRAINS GOING NORTH.

	Arr From South.	Lve GOING North.
For Saginaw, solid train		† 7.25 a m
For Traverse City	8.15 a m	† 7.25 "
For Traverse City and Mackinaw	9.30 a m	†11.30 a m
For Saginaw, solid train		† 4.20 p m
For Cadillac	9.15 p m	† 8.00 p m
For Mackinaw	† 7.45 p m	†10.30 p m
From Chicago & Kalamazoo	3.00 p m	† 4.20 p m

TRAINS GOING SOUTH.

	Arr From North.	Lve GOING South.
For Cincinnati	6.00 a m	† 7.00 "
For Kalamazoo and Chicago	*10.15 a m	*10.25 a m
From Saginaw	*11.45 a m	
For Fort Wayne and the East		† 8.30 p m
For Cincinnati	† 4.30 p m	† 5.00 "
For Kalamazoo and Chicago	*10.00 p m	*11.05 p m
From Saginaw	*10.30 p m	

*Trains marked thus daily. † Daily except Sunday.

Sleeping and Parlor Car Service.

North—7.05 a m train, parlor chair car for Traverse City; 11.30 a m train, parlor chair car for Mackinaw City; 10.30 p m train, Wagner sleeping car for Mackinaw City.

South—7.00 a m train, parlor chair car for Cincinnati; 10.30 a m train, through parlor coach to Chicago; 5.00 p m train, Wagner sleeping car for Cincinnati; 11.05 p m train, Wagner sleeping car for Chicago.

Muskegon, Grand Rapids & Indiana

GOING NORTH.

Lve Muskegon,	10.00 a m	3.00 p m
Arr Grand Rapids,	12.15 p m	5.15 p m

GOING SOUTH—DEPART.

Lve Muskegon,	8.00 a m	1.00 p m
Arr Grand Rapids,	10.15 a m	3.15 p m

Chicago via. G. R. & I.

Lv. Grand Rapids	10.30am	8:00pm	11:00pm
Ar. Chicago	4:30pm	9:00pm	6:40am

Lv. Chicago	7:00am	3:10pm	10:10pm
Ar. Grand Rapids	3:15pm	3:55pm	5:15am

Daily.	Daily except Sunday.

Through tickets and full information can be had by calling upon A. Almquist, ticket Agent at Union station or Geo. W. Munson, Union ticket office 67 Monroe street.

C. L. LOCKWOOD, Gen. Pass and Ticket Agent.

CHICAGO JANUARY 4, 1891
AND WEST MICHIGAN RY'Y.

DEPART FOR	A. M.	P. M.	P. M.	P. M.	P. M.	P. M.	P. M.
Chicago	†9:00	†1:00	†11:35				
Indianapolis		†1:00	†11:35				
Benton Harbor	†9:00	†1:00	†11:35				
St. Joseph	†9:00	†1:00	†11:35				
Traverse City	†7:35	†5:05					
Muskegon	†9:00	†1:00	†5:05	†5:40			
Manistee	†7:35	†5:05					
Ludington	†7:35	†5:05					
Gladwin	†7:35	†5:05					
Big Rapids	†7:35	†5:05					
Grand Haven	†9:00	†1:00	†5:05	†5:40			
Holland	†9:00	†1:00	†5:05	†5:40	†11:35		

†Week days. *Every day. ‡Except Saturday.

9:00 A. M. has through parlor car to Chicago. No extra charge for seats.

1:00 P. M. runs through to Chicago solid with Wagner buffet car; seats, 50c.

5:05 P. M. has through chair car to Mackinaw City, via M. & N. E. R. R.

11:35 P. M. is solid train with Wagner parlor car; seats sleeping car through to Chicago.

DETROIT, NOVEMBER 30, 1890.
LANSING & NORTHERN R. R.

DEPART FOR	A. M.	P. M.	P. M.
Detroit and East	†7:35	†1:30	*5:25
Lansing	†7:35	†1:30	*5:25
Howell	†7:35	†1:30	*5:25
Grand Ledge	†7:35	†1:30	*5:25
Lake Odessa	†7:35	†1:30	*5:25
Plymouth	†7:35	†1:30	*5:25
Howard City	†7:30	†4:30	.....
Edmore	†7:30	†4:30	.....
Alma	†7:30	†4:30	.....
St. Louis	†7:30	†4:30	.....
Saginaw	†7:30	†4:30	.....

*Every day. †Week days.

7:25 A. M. runs through to Detroit with parlor car; seats, 25 cents.

1:20 P. M. has through parlor car to Detroit; seats, 25 cents.

6:25 P. M. runs through to Detroit with parlor car; seats, 25 cents.

For tickets and information apply at Union ticket office, 67 Monroe street, or Union station.

GEO. DEHAVEN, Gen'l Pass'r Ag't.

WILSON'S RHUMATIC POWDER.
GUARANTEED TO CURE CHRONIC RHUMATISM. PRICE 50c.
CITY DRUG STORE, COR. MONROE & OTTAWA Sts.

DETROIT GRAND HAVEN & MILWAUKEE RAILWAY.

TIME TABLE
NOW IN EFFECT.

EASTWARD.

Trains Leave	No. 14.	No. 16.	No. 18.	No. 78.
G. Rapids, Lv	8:00am	10:30am	3:45pm	10:55p m
Ionia, "	8:46am	11:26am	4:29pm	12:07a m
St. Johns "	9:28am	12:17pm	5:40pm	1:35a m
Owosso "	9:15am	1:30pm	5:40pm	2:15a m
E. Saginaw "	11:05am	3:05pm	8:45pm	.....
Bay City "	11:45am	3:45pm	9:30pm	.....
Flint "	11:10am	3:10pm	9:00pm	5:40a m
Pt. Huron "	8:05pm	6:00pm	10:20pm	7:35a m
Pontiac "	10:57am	3:26pm	3:50pm	6:50a m
Detroit "	11:55am	4:26pm	9:50pm	7:30a m

WESTWARD.

Trains Leave	*No. 51.	†No. 11.	*No. 15.	†No. 17.
Gr'd Rapids Lv	7:30am	1:00pm	5:10 pm	10.30pm
Gr'd Haven Ar	8:30am	2 15pm	6:01 pm	11.30pm
Milwaukee Stc. "	.....	.....	6:45am	5.45am
Chicago Stc "	.....	.....	9:00am	.....

* Daily. †Daily except Sunday.

Trains arrive from the East, 8:40 a. m., 12:50 p. m., 8:00 p. m. and 10:25 p. m.

Trains arrive from the West 5:55 a. m., 12:15 p. m., 3:35 p. m. and 9:50 p. m.

Eastward—No. 14 has Wagner Parlor Buffet car; No. 18 Parlor Car; No. 78 Wagner Sleeper.

Westward—No. 51 Wagner Sleeper; No. 11 Parlor Car; No. 15 Wagner Parlor Buffet car.

JNO. W. LOUD, Traffic Manager.
SEN FLETCHER, Pass'r Agent.
JAS. CAMPBELL, City Ticket Agent,
83 Monroe Street.

LAKE SHORE & MICHIGAN SOUTHERN.

GOING SOUTH—DEPART.

Mail and Express	7:45 a m
Mail	3:00 p m
Freight	5:20 p m
Freight	8:30 p m

ARRIVE.

Mail and Express	8:35 a m
Mail and Express	5:25 p m
Freight	12:30 a m
Freight	6:30 a m

A. J. SMITH, G. T. & P. A., Cleveland, O.

MICHIGAN CENTRAL RAILWAY.

	DEPART.	ARRIVE
New York Express	5 40 p m	1 15 p m
Detroit Express	7 00 a m	10 05 p m
Mixed	8 00 a m	6 00 p m
Day Express	1 30 p m	10 00 p m
Atlantic and Pacific	*11 15 p m	6 00 a m

*Daily. All others except Sunday.

Sleeping cars run on Pacific and Atlantic Expresses to and from Detroit—Parlor cars run on Day Express and Grand Rapids Express to and from Detroit—Direct connections made at Detroit with all through trains East—Tickets on sale at Union Ticket Office, 67 Monroe-st., and at Union depot.

FRED K. BRIGGS, Gen'l Agt, 95 Monroe-st
J. S. HAWKINS, Ticket Agt, Union Depot.
GEO. W. MUNSON, Union Ticket Office, 67 Monroe street.
O. W. RUGGLES, G. P. and T. Agt, Chicago.

PEOPLE'S SAVINGS BANK.

CASH CAPITAL.....$100,000.
PERSONAL LIABILITY.....$100,000.
DEPOSITORS' GUARANTY,$200,000.

Thomas Heffernan.....President
Henry F. Hasting.....Vice President
Charles M. Heald.....Second Vice President
C. B. Kelsey.....Cashier

DIRECTORS.

Thomas Heffernan,
D. D. Cody, J. N. Ribbs,
Jas. G. MacBride, C. H. Judd,
Wm. McMullen, Wm. Alden Smith,
S. A. Mornan, H. F. Hastings,
Jno Patton, Jr., Charles M. Heald,
Dudley E. Waters, Don J. Leathers,
Jno. Murray, H. C. Russell.

Receive deposits of $5 and upwards.

Pay 4 per cent interest on time certificates and savings deposits

Sell exchange on New York, Chicago and Detroit and all foreign countries.

Loan money on real estate security.

Organized under the General Banking Laws of the State of Michigan

COAL.

ALL KINDS—HARD AND SOFT.

Best Block Wood, $3.00 Per Cord Delivered.

Good Block Wood, $1.75 Per Cord Delivered.

HARDWOOD CUTTINGS.

VALLEY CITY ICE AND COAL CO.
45 MONROE STREET.

DEATH NOTICES.

MURPHY—On Saturday evening, April 25, 1891, at his residence, 156 South Ionia street, of heart disease, James Murphy, aged 42 years.

Funeral Monday morning at 9 o'clock from St. Andrew's cathedral.

DRURY—Friday evening, April 24, 1891, at his residence, 294 Turner street, of la grippe, James Drury, aged 72 years.

Funeral at 8 o'clock Monday morning, from St. James' church.

Wind and Weather.

WASHINGTON, April 26.—For Indiana, Upper and Lower Michigan, fair, warmer; southerly winds.

CITY AND SUBURBS.

Miss Alex Ross returned home from Battle Creek last evening.

Miss Anna Cox of the register's office is visiting friends in Chicago.

Sheriff McQueen, wife and son "Deb" are expected to arrive home from California this morning.

James P. Donnelly who has been visiting Richard Orpen, returned to his home in Chicago yesterday.

Edward J. M. McGurrin passed a very credible examination and was admitted to the bar yesterday by Judge Adsit.

Mrs. William L. Jones of 117 Fourth street, has received the sad news of the death of her mother in Rensselaer county, N. Y.

Dell Chapman, alias Gearing, wanted at Bangor for the larceny of a suit of clothes, is being held at the jail here for identification.

In the Drake divorce case an order to produce witnesses before Commissioner Hughes has been entered by the defendants solicitor.

Frank Hagen, 20 years old, was arrested by Deputy Sheriff Leonard yesterday on a warrant for disorderly conduct at the Soldiers' home.

Albert J. Reynolds of 113 Eleventh street, was happily surprised by a number of his friends last night, the occasion being his 36th birthday.

T. E. Bollair, clerk at Shaw's tea store, found a pocketbook containing $30 yesterday afternoon. It was returned to the owner, a Mr. Stein.

Abram Crawford was arrested last night on a warrant for disorderly conduct. The complaint is his wife Nellie, who is trying to get a divorce.

Edward Porter, assistant treasurer of Powers' opera house, carries one of his arms in a sling as the result of taking a header from a bicycle.

James R. Dennison says it was Porter who took an appeal from the decision reversed in Justice Brown's court in the case of Dennison vs. Porter.

The Knights of St. John's "progressive pedro" at the Ionia street armory Friday evening was attended by 40 couples who thoroughly enjoyed themselves.

William Raisch, room 115 new Houseman block, mason, and Ritel Fisher, 12 Foster street, mumps, were the only cases of contagion reported yesterday.

Suit was commenced yesterday in the Circuit court by summons, in which the Olney & Judson Grocer company are complainants and George T. Grady defendant.

The board of trade will hold a meeting next Tuesday evening at the board of trade rooms and discuss the subject, "The Establishment of Manuel Training schools."

Charles Miller, charged with felonious assault on an elderly lady near Kent City, was further examined in Justice Westfall's court yesterday and the case adjourned to May 29.

Professional burglars entered the house of John Watson of West Bridge street, Friday night, securing $30 and some jewelry. They left no clue for the detectives to work on.

The action of trespass brought by Joseph W. Oliver against Haford J. and Willis J. Perkins occupied the attention of a Superior court jury yesterday until the hour for adjournment.

The Horseman's association held a meeting last night at the parlors of the Morton house, when it was decided to circulate a subscription paper and if $1,000 is guaranteed they will have races in June.

The regular gospel temperance meeting at Good Templars' hall, McMullen's block, at 3:30 this afternoon will be devoted to memorial services of the late Henry C. Marvin, with addresses by his friends and co-workers.

The Cigarmakers' union yesterday afternoon formally presented their demand for an increase of wages—an advance of one collar per thousand all round—to take effect May 1. It is said the employers, with two or three exceptions, will grant the increase without dispute.

Paul Van Houten and William Schooley, two youngsters of the North End, who were arrested by Hunty Russell for piling obstructions on the track of the North Park railway, pleaded guilty before Justice Hydron yesterday, and their case was referred to State Agent Holcomb, who will investigate April 29.

The school district east of the city, which includes East Grand Rapids village, has bought a site for a new school house of E. M. Barnard, at the corner of Greenwood avenue and the dummy track. They have secured a half acre at the southwest corner, and the district board will meet again next Friday night to consider plans for a building.

Opened to the Public Today.

J. M. LeClear of Detroit, the new proprietor and manager of the photograph gallery in the New Kendall block, opened this fine gallery today, and hereafter it will be under his personal management. J. M. LeClear is one of the popular photographers of the state. Call and see him.

THE latest designs in wraps arriving every day this week at E P. Kidder & Co.

TAKE your prescriptions to White & White. Best goods at moderate prices.

CHILDREN'S, misses' and ladies' blazers, reefers and wraps arriving daily at Kidder's.

FINE perfumes at White & White's, 99 Monroe street.

DR. CONKEY, the vetinary surgeon of No 6 Canal street, upper floor, makes a specialty of surgery.

The Hill People's Store.

The Hill grocery under the ownership of that enterprising and substantial young business man, Julius J. Wagner, is very popular with residents of the hill. Mr. Wagner is a very careful dealer and he never keeps anything in stock that is not first-class and his prices are always very reasonable. His stock of staple and fancy groceries is complete and he has everything obtainable in the line of vegetables and fruits.

"EL MEDICO" 5-cent cigar; there is no better 5-cent smoke. Sold by White & White, 99 Monroe street.

THE best French and Scotch ginghams in all the new colorings at Kidder's.

CORSETS, all kinds, at Stauffer's.

Reduced Prices.

Sharpsteen has reduced his five dollar ivory finish photographs to three dollars for the next thirty days. Do not fail to secure some of them.

TRY White & White's ice cream soda, five cents. It is the best.

VISIT Stauffer's Cash Store.

NEW jackets and wraps received every day this week at E P. Kidder & Co

ALL the latest drinks at White & White's soda fountain, 99 Monroe street.

A Few Days More

And the special sale that has been in progress at Nelson, Matter & Co.'s will be a thing of the past. During its progress many excellent bargains have been secured by wide-awake buyers.

LISLE VESTS 25c worth 35c. Ventilating corsets 50c worth 75c at Stauffer's

THE finest cabinet photos, "Artisto" finish, only $3 per dozen, at Wyke's, 35 Monroe.

CHOICE grenadines at Kidder's.

NEW hosiery cheap at Stauffer's.

NEW laces at E. P. Kidder & Co.

DR. L. L. CONKEY.

Charity Begins at Home

If You Have Money to Throw Away Give it to Our Charitable Institutions.

Don't give those High Priced Merchant Tailors $15.00 or $20.00 more for a Suit than you can buy the same Suit for at our establishment made and trimmed equally as well. OUR TAILOR MADE SUIT AND OVERCOAT DEPARTMENT is Rushed with Business. Any Suit at $15.00 and Upwards we will keep in repair for one year free of charge.

$15.00.

For $15.00 you can buy Tailor Made Suits, the Binding and Lining Warranted for One Year, and altered to fit you, and of the Nobbiest of Patterns. Material Cheviot, Plaid, Striped, Fancy Worsted, Black Diagonal, Cassimeres, etc.

$20 to $25.

From $20 to $25 you can buy Tailor Made Suits in Sacks and Cutaways of the Finest of Worsteds, Cheviots and Cassimeres, with the Best of Trimmings, altered to fit you. These Suits merchant tailors ask $30 to $40 for, and will not give you any better fit.

STAR CLOTHING HOUSE.

Bear in Mind

That Nelson, Matter & Co.'s special sale is working down the last quarter. Those who have not attended it should not fail to do so the coming week. There are still a number of good values left which, no doubt, will be taken the coming week.

WHO is the leader in good furniture at low prices? E. Burkhardt, 119 Canal street.

Drawing to a Close

The special sale which has been in progress at Nelson, Matter & Co.'s for the past few weeks will come to a close May 1. You have nobody to blame but yourself if you do not take advantage of the bargains now offered.

WHERE can I get a good, nice, new baby carriage, and get it cheap? At E. Burkhardt's, 119 Canal street.

The H. B. Feather Co.

Will remove from their present quarters to more commodious ones—117 South Front street, west end of Pearl street bridge.

BARGAINS in hosiery at Stauffer's.

Our stock of shapes and trimmings, also ready-trimmed hats is the most complete and assorted in the city.

CORL, KNOTT & CO., 20 and 22 New Botsford bldg.

MONEY TO LOAN —AT— LOWEST RATES. FITZGERALD & BARRY, Over National City Bank.

WANTED—A lady or gentleman with $500 to take charge of a business that is paying $20 a day; no canvassing, no risks. This is a rare chance for the right party. Address for particulars, Mrs. M. Stoddard, care this office.

NO DAMP OR MOULDY

Sawdust, but good, healthful charcoal is the filling of the Leonard "Cleanable" Refrigerator. Uses less ice than any other,—has five walls to preserve it. Small cakes, crackers, snaps, etc., kept in the "Cleanable" are always fresh and crisp and never taste of meats and things kept in the same box.

The "Cleanable" almost keeps itself clean, so little trouble is it. Rarely gets out of order—almost never. We sell it.

H Leonard's Sons & Co.,

29 and 31 Monroe Street.

Success Counts Today

Immediate Cures are What "The People" Want!

Two first-class physicians, members of the State Medical Society, gave the case up and Dr. S. Clay Todd cured it in a jiffy without ever having seen the patient.

Hearing of DR. S. CLAY TODD, 16 North Division Street, Rooms 1, 3 and 4, Grand Rapids, Mich., I called on him in regard to my brother, Mr. Joel Shick at Vicksburg, Mich. My brother had been sick four weeks with Brain Fever and had two of the best doctors in Vicksburg, and after doctoring him four weeks they said he was a hopeless case, and all of his friends would call to see him for the last time. But to our surprise Dr. Todd's medicines did just as he said they would; they helped my brother at once and he is fast recovering. I have been with my brother three weeks and he could not recognize me in all that time, and after taking Dr. Todd's medicines six hours he spoke my name the first time for three weeks, and he knows everyone now. Saturday night, December 27, I first gave Dr. Todd's medicines to my brother, and Tuesday, the 30th, he was able to sit up in bed and feed himself with a spoon and hold a glass in his hand and drink—something he has not done since he was sick.

JOHN SHICK,
437 South Union Street,
Grand Rapids, Mich

December 30, 1890.

Mr. Joel Shick called on Dr. S. Clay Todd last week.

Catarrh, deafness; rheumatism, nervous debility, impotency and all diseases resulting from early indiscretions and excesses of manhood, all diseases of the urinary organs, partial paralysis, varicocele, ruptures, tumors, scrofula, old sores, dropsy, skin diseases, liver and kidney complaints, heart diseases, shortness of breath, back of head, small of back, etc., including all female complaints and chronic diseases cured quickly and permanently.

That cough, slight fever and weakness, shortness of breath, palpitation of heart, may mean sure and quick consumption.

If you are nervous, restless, irritable, sleepless or wake after horrid dreams, tired mornings, with a dull headache, bad taste in the mouth, sometimes discharges, and go about your employment without life, energy or ambition, desire to be alone, gloomy forebodings, a disposition to worry and fret about trouble ahead that never comes, spells of feeling afraid or uncertain, sometimes low spirits, you are suffering from nervous debility and exhaustion of nerve power, which may end in utter prostration, insanity and death.

If you have a great sense of weakness and weariness, with tired limbs, numbness, trembling, prickling sensations, cold feet and legs, you are advancing to that most serious disease, paralysis.

If your head aches, feels numb and tired, with strange sensations, loss of memory, and you think with difficulty, or are you sleepless at night, with drowsiness and dullness during the day the nerve and brain fatigue may soon run into insanity or death.

As you value your life do not neglect these warnings. Time and experience have shown, and hundreds of startling and marvelous cures have proved, that these diseases are perfectly and completely cured by DR. S. CLAY TODD, 16 N. South Division St., room 1, 3 and 4, Grand Rapids, Mich.

Under the use of DR. S. CLAY TODD'S remarkable remedies all these symptoms yield as if by magic, and strength of nerves, vigor of brain vitality of blood and health of body are soon restored.

His remedies are purely vegetable and harmless, and can only be obtained at his office.

DR. TODD compounds his prescriptions before each patient in his office.

Medicines sent everywhere.

DR. TODD'S office is 16 North Division street, rooms 1, 3 and 4, Grand Rapids, Mich.

His medicines agree with the stomach and you can eat anything you choose.

He is in his office from 9 in the morning until 7 in the evening, every day but Sunday.

Call, everybody. A friendly talk will cost you nothing.

Low charges, Rapid Cures.

FOR MANY YEARS DR. TODD HAS CURED CONSUMPTION.

FORT WAYNE, Ind., Sept. 17, 1878.—For the benefit of those who think Consumption incurable, I will make a statement of my cure: On the 12th of last March I was taken with the Lung Fever, or as the doctors called it, Pleuro-Pneumonia. I was attended by one whom I had considered the most eminent physician of this city for three months and a half, during which time he employed five other physicians as counsel. For about three weeks I thought I was getting better, when an abscess began to form in my left lung, and the physicians pronounced it Quick Consumption. From this time I failed rapidly and raised from a pint to a quart of phlegm and matter each day, and had night sweats. By the 9th of June I had got so weak that I could not lift a glass of water to my mouth, and was confined to my bed, was reduced to a skeleton except my legs, and feet which were greatly swelled. At this time my wife seeing Dr. S. Clay Todd's Circular, employed him, and I am free to say I improved steadily from the time I commenced taking his medicines, in three days the swelling had gone out of my limbs and in three weeks I was able to be up and walk out doors a little, and in ten weeks I was able to walk two miles, and felt as well as I ever did. Now I walk from three to four miles each day, neither cough nor spit. I have no pain and think my lung healed perfectly.

JOHN A. MILLER
223 W. Creighton Ave., Ft. Wayne, Ind.

Mr. Miller now weighs 175 pounds.
Mr. Miller is over 70 years old.
Mr. Miller was cured over 15 years ago.
This shows that consumption can be permanently cured by Dr. S. Clay Todd.

People are going between here and Fort Wayne every day. Get some friend to call on Mr. Miller and learn the particulars of his cure. It was the talk of the town for months.

School Children, Attention!

$15 in Prizes!

The undersigned will give $10.00 as first prize, and $5.00 as second prize, for the best essay on "e Subject

MILLARD'S OINTMENT, The Great Skin Remedy.

Conditions: contestants to be not more than 14 years of age; pupils of any school of Michigan; essay not to contain more than 250 words. Enteries close June 1, 1891. Write contestant's name, age, address, school, grade and name of teacher on separate sheet from essay.

Points of contest: composition, writing, spelling and punctuation. The winner's name and essay will be published in this paper June 15, 1891. The undersigned to have the privilege of publishing any of the essays they desire from time to time. Send or address all communications to H. E. MILLARD & CO.
146 Second Ave., Grand Rapids, Mich.

For Sale by E. R. Wilson.

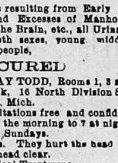

GENTLEMEN! Here Is Success

GRAND SUCCESS

All Diseases of Men CURED

All Diseases resulting from Early Indiscretions and Excesses of Manhood, Overwork of the Brain, etc., all Urinary Diseases of both sexes, young middle-aged and old people,

CURED

By Dr. S. CLAY TODD, Rooms 1, 3 and Wenham Block, 16 North Division St., Grand Rapids, Mich.

Mich. Consultations free and confidential, from 9 in the morning to 7 at night every day but Sundays.

No nervines. They hurt the head
Keep your head clear.
No Mechanical Treatments
No unnecessary surgical operations
Keep whole, you will live longer and be happier. Make one call if possible.

"If your son asked for bread would you give him a stone?"

"If you are sick and depend on a physician for relief, would he give you poison?"

In order to elevate the profession we will give a few

HYGIENIC RULES.

NOT GOOD TO EAT.

Many books have been written, and much more has been said about what a sick person should eat in order to nourish the body and not interfere with the action of the medicines prescribed by the physician; but every one knows the following articles are not good to eat, namely: Opium, Morphine, Belladona, Atropia or Deadly Nightshade, Cocaine, Chloral, Calomel, Digitalis, Foxglove, Arsenic and its preparations, Phosphorous (makes elegant friction matches) and its preparations, Phosphites, Hypo-Phosphites, Nux Vomica and its active principle, Strychnine, Hyoscyamus Niger, Black Henbane, Oleum Tigili, Croton Oil, etc.

Dr. S. Clay Todd does not use the above poisons.

How unfortunate the physician who knows no other remedies (?) than the above poisons, and how much more unfortunate the Dear People who think they are obliged to take the dope. The above poisons produce nervous prostration, death by heart failure and inflammation of the bowels; also cause most of the suicides and all the insanity. They cure nothing, only prevent people from recovering their health. They are the favorite medicines of the Alopath's Physicians. That is why they always say they will treat you, knowing full well their medicines will not cure.

In Demand Everywhere.

Dr. S. Clay Todd has patients in Europe. Recent medicines to a patient in Goes, Netherland yesterday (26th) by American Express. The most physicians of that country had pronounced the case hopeless. He has a very painful disease, and as seems to be the custom throughout the world, his friends applied to Dr. Clay Todd, 16 North Division street, Grand Rapids, Michigan, as a last resort.

Why Are we Sick?

Call on Dr. S. Clay Todd for the particulars.

J. S. LAWRENCE, M. D.

SPECIALIST
—IN—
Diseases of Eye and Ear

Also Catarrh, Asthma, etc., Cured. Enlarged Tonsils Reduced Without Surgical Operation by its New Norwegian System Recently Introduced in the United States.

CONSULTATION FREE.
128 South Division Street.

GREAT SALE OF

Men's Fine Tailor Made Suits!

COMMENCING MONDAY, APRIL 27.

PRICES AS FOLLOWS:

A Fine All Wool Cassimere Suit for $12.00.
A Fine Trimmed All Wool Fine Cassimere Suit for $15.
An Extra Fine Cassimere Suit for $18.00.
A Strictly All Wool Worsted Suit, in Sack or Cutaway, Blue or Black, for only $12.00.
A Fine All Wool Worsted Suit for $15.00.
An Extra Fine All Wool Worsted Suit for $18.00.

PRINCE ALBERT COATS AND VESTS A SPECIALTY.

Remember these are Great Bargains and are sold elsewhere for a great deal more money.

Vander Werp, Benjamin Bros. & Co

84 MONROE STREET.

The time of year has arrived when an advance on any desirable suburban property may be looked for; therefore a purchase made now at old prices would be a good one, for if an advance comes this season it is liable to come very soon. This is just the situation at North Park Place: The owners have been offering lots at the same price as last season, notwithstanding that the "Comstock site" had been chosen for the West Michigan fair ground, that the North Park Railroad Company was double tracking its entire line; that about fifty lots have been sold to good parties; that four nice houses are building on the plat; that the water proves better in both quantity and quality than was expected, and that the North Park Company is changing its Electric Light plant from steam to water power, so that they will doubtless be able to furnish light for private residences at "The Park" (if desired) at very reasonable rates.

Our advice to any one who is in the market for a lot at all, is to look over this plat at once—today if possible—as we cannot guarantee prices for any length of time.

Call for further information at Room No. 14 Wonderly building.

JNO. J. SOURS AND J. B. HORTON,
Telephone No. 989

P. S.—We have a number of desirable houses for rent.

OFFICE OPEN EVERY EVENING.

The Greatest Yet!

That's What Everybody Says, and It Must Be So, That

M. Ehrman's Palace Shoe Store,

69 CANAL STREET,

(Between Lyon Street and Crescent Avenue,)

Has the Nobbiest Line of Shoes in the City. The stock is bran new, the styles are the latest, the lasts are the improved, and the prices are the lowest. We carry all widths, shapes and sizes that are made, and give special attention to TENDER FEET.

JUST READ THESE PRICES:

LADIES' DEPARTMENT.

A Nice Kid or Dongola Shoe, 87c, 90c and 99c.
A Fine Kid or Dongola Shoe, $1.05, $1.30 and $1.48. All styles in these.
A Grand Kid or Dongola Shoe, C. S. or Opera Toe, $1 13, $1.40, $1 55, $1 68 and $1.92. This line is made up grand, all sizes and width, A to E.
We have Patent Leather, Cloth Top, any shape, $1 95, $2.10, $2.35 and $2.50.
We have Hand Turned Button Shoes in every last and style made, at $1.60, $1.80, $2.15, $2.35 and $2.75. The lovellest goods you ever saw, AA to EE, high or low heels.
The Finest Line of Children's Slippers and Shoes, your choice, heel or spring heel, all sizes, 23c, 39c, 48c, 62, 79c, 88c and $1.00.
Sizes, styles, lasts and widths in Oxfords for children for 40c, 50c, 60c, 70c, 80c and 85c; running from 4 to 7, 8 to 11 and 12 to 2.

MEN'S DEPARTMENT.

This week we make a special price on Dongola or Kangaroo Shoes Note these low prices:
A Gent's Dongola Shoe, any style, lace or congress, wide or narrow toe, $1.60 $1.90, $2 00 and $2.25.
A Gent's Kangaroo Shoe, lace or congress, sizes from 5 to 11. $1 70, $1.95, $2.35 and $2.65. The fitters, comfortable and stylish.
Hand Sewed, in Calf, your choice of styles, $2.25, $2.50, $2.80 and $3.00. The best line of goods in America.
Men's Shoes, 90c, 95c, $1 00 and $1 25 All sizes and styles.
Our Patent Leather Department for Ladies' and Gents' consists of all grades and styles.
Boys' and Youths' Shoes from 82c to $1.27. You cannot afford to miss this chance.

M. EHRMAN'S SHOE STORE,

69 Canal Street.

OUR RULES—Polite Clerks, Perfect Fits, Latest Fashions, and An Elegant Assortment.

GO TO FLORIDA By way of THE ETV&G RAILWAY SYSTEM

The Shortest and Quickest Line to all parts of the SOUTH

It runs elegant Pullman Sleepers and Dining Cars, Buffet Sleepers Cars could be ordered to JACKSONVILLE, via Lookout Mountain, Chattanooga, Atlanta, Macon. Finest tracks in the world for COMFORT AND SAFETY OF TRAVELERS. Tickets for sale at all Railroad Offices in the United States, or

R. W. WRENN, Gen'l Pass. & Tkt. Agent, KNOXVILLE, TENN.

AND SPEND the WINTER in LOVELY SUMMERLAND